1943
OBELISK

Library of
Southern Illinois State Normal
University

THE OBELISK

SOUTHERN ILLINOIS NORMAL UNIVERSITY

Digitized by the Internet Archive
in 2011 with funding from
CARLI Consortium of Academic and Research Libraries in Illinois

Volume XXIX
JUNE, 1943

http://www.archive.org/details/obelisk1943sout

FOREWORD

The **1943 Obelisk** is presented as a pictorial saga of Southern student life. It is intended to serve as a lifetime memory of those Southerners who are leaving the campus, their returns undated. For this is the second year of a Southern at war. May this, the twenty-ninth edition of the **Obelisk**, fulfill its purpose.

SR3
O1
1943

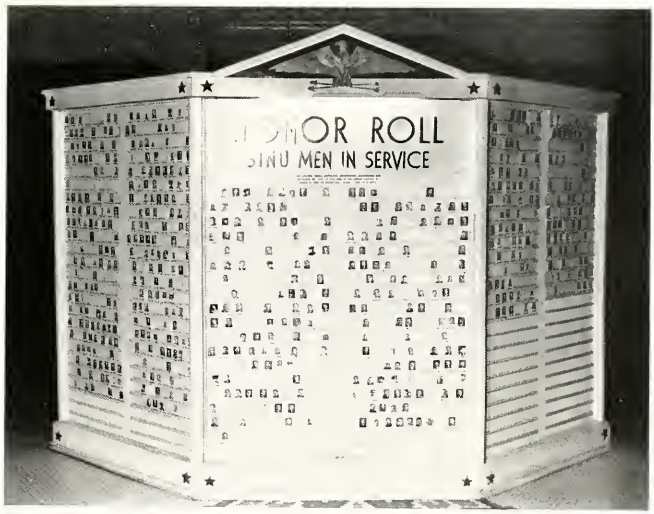

DEDICATION

To those Southerners at war . . somewhere in a training camp in North America, somewhere on a battle-scarred island in the South Pacific, somewhere on an aircraft carrier in the blue Mediterranean, somewhere on the deserts of North Africa . . to someone somewhere, anywhere in the world . . . to every one of those Sinoos who have answered their country's call this **1943 Obelisk** is dedicated.

The campus dignity of Old Main

The chiseled spires of the Old Science Building

The cool and ivy-covered walls of Wheeler Library

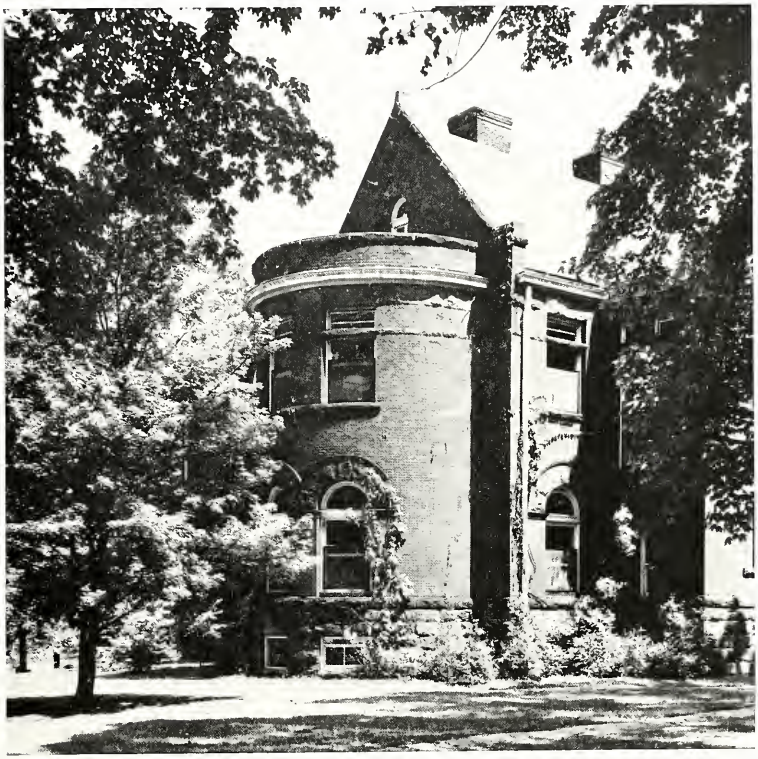

Look down for the second time upon a Southern at War

LIFE AT

SOUTHERN

FRESHMEN

Registration, significant of the beginning of a college career. Here, Freshmen begin their climb on the ladder of knowledge.

The leaders of the Class of 1946. Freshman class officers are Virginia Eckert, vice-president; Bob Eaton, president; and Frances Wisely, secretary-treasurer.

FRESHMEN

A. Adams Herrin	M. Alexander Carterville	F. Alston Sparta	L. J. Archibald Marion	D. Bachman Marion	B. J. Baker E. St. Louis	G. Barger Harrisburg	I. Barker Fairfield
E. Beatty Benton	H. Bednar Benld	R. Bell Bluford	N. J. Benson Harrisburg	A. Bergfeld Percy	H. Blackburn Salem	R. Blankenship Kell	J. Bloodworth Marion
V. Bortolotti West Frankfort	M. Brandon Marion	M. Brann Equality	A. Brazinski Marissa	B. Brewer Carbondale	R. D. Brewer Carbondale	N. L. Brown Carbondale	C. Bryant Pinckneyville
E. L. Bryant Norris City	V. Bryant Norris City	D. Buchman E. St. Louis	M. Bude Centralia	E. Budina O'Fallon	W. Buenger Chester	V. Burris New Burnside	L. Burwell Grand Tower
T. Cain Harrisburg	A. Camden Stonefort	H. Campbell Alton	S. Campbell Marion	T. Carter Marion	R. Chapman East Alton	R. Clark Du Quoin	M. Cleland Cutler
N. Clendenin Rockwood	C. Coale Mt. Vernon	D. Cochran Murphysboro	C. Coak Christopher	A. Copple Walnut Hill	L. Corder Crab Orchard	C. Cox Vienna	E. Cox West Frankfort
M. L. Cox Ozark	R. L. Cox Carbondale	S. Crabtree Granite City	M. Craig Herrin	D. Davis Cairo	M. Davis Crab Orchard	R. Dawson Herrin	R. Day Carbondale

FRESHMEN

H. DeRuntz Granite City	P. Dick Christopher	H. Dillingham West Frankfort	R. Donahue West Frankfort	B. Dooley Du Quoin	G. Eade Nashville	M. Eaton Du Quoin	V. Eckert Lenzburg
V. E. Eckert Herrin	G. Edmonds Ava	J. Elliott Carmi	C. Elmore Coffeen	J. W. Elmore Coffeen	B. Emling Pinckneyville	A. Evans Harrisburg	T. Evans Makanda
A. Farrar Gorham	F. Fiss Royalton	D. Fogler Flora	L. Foster Wolf Lake	R. Foster Mt. Vernon	G. Fowler Marion	S. Fowler Marion	M. Fox Nashville
W. Frazer Rockwood	B. Fritz E. St. Louis	J. Frost Flora	M. Frost Flora	E. D. Furlow Christopher	R. Gabriel Bunker Hill	J. Garrett Broughton	M. Garrett Broughton
A. Garrison Dahlgren	B. George Cypress	J. Gieselman Benton	M. Gillespie Johnston City	B. Grater Carbondale	J. Graves Herrin	M. Griffith Grayville	D. Grubb Vergennes
L. Gruenenfelder Highland	F. Haegele Barnhill	M. Hampton Benton	P. Hancock Harrisburg	M. Hanks Crossville	M. Hargis Salem	L. D. J. Harrell Xenia	L. Harry Murphysboro
B. Hastings Marion	V. Haynes Madison	M. Henderson West Frankfort	M. J. Higgins Carlyle	M. Hilton Makanda	L. Hirsch Du Quoin	C. Holliday Murphysboro	M. Holloway Murphysboro	M. Holmes Herrin

FRESHMEN

M. Holt Wayne City	B. A. Howell Metropolis	M. Hughes Benton	Z. R. Hughes Herrin	M. J. Irwin Marion	J. K. Jack Browns	T. Jackson Chester	E. Johns Vienna
J. Johnson Carbondale	H. L. Johnson Carbondale	M. Johnston Carlyle	D. Jones Carbondale	D. Jones Hartford	P. Jordan Enfield	J. Karnes West Frankfort	D. Karraker Jonesboro
H. Kaufman Junction	E. Keith Carbondale	W. Kelley Simpson	E. Kerr Carbondale	B. Kielhorn Harrisburg	D. Kirk Mt. Vernon	S. Kopicenski Mulkeytown	R. Kraatz Ullin
M. A. Lager Benton	M. Lambert Pinckneyville	E. Lauderdale Golconda	F. Leathers Carmi	B. Leckrone Salem	B. Lee Bluford	H. Lee Pinckneyville	M. Leslie McLeansboro
R. Lickiss Murphysboro	D. Longbons Albion	G. Lord Jonesboro	R. Lynn Carbondale	S. Lynch Ullin	M. McAfoos Benton	N. J. McAfoos Benton	W. McBride Cambria
W. McDaniel Thompsonville	R. McFeron Anna	A. L. McGee Goreville	A. McGowan Carbondale	H. McGowan Herrin	M. McIntire Grand Chain	H. McMillan Carbondale	E. McReynolds Thompsonville
N. H. Mabrey Eldorado	B. Mallams Anna	M. Mann Pinckneyville	R. Mantle E. St. Louis	M. Marberry Carbondale	P. Margelli West Frankfort	H. Martin Christopher	M. Mason Paxton

FRESHMEN

A. Mattheis Anna	P. Matthews Pittsburg	R. Matthews Orient	D. Maulding Kinmundy	J. Meisenheimer Alton	D. Melvin Elkville	B. Miller Thompsonville	D. Miller Eldorado
M. Miller Johnston City	M. Miles Carbondale	E. Mills Ewing	G. Montgomery Carbondale	R. Moore Carbondale	G. Morgan Cambria	P. Moroni Marion	J. Murphy Harrisburg
J. Myers De Soto	R. Nelson Grantsburg	D. Niemeier Irvington	R. Noe Odin	B. Nolen Carmi	E. Norris Norris City	M. Palfalvy Royalton	E. Parker Bluford
J. Peterson Woodlawn	M. Peterson Marion	J. Phillips Benton	J. J. Pieron Murphysboro	C. Pittser Grayville	C. Pixley West Salem	J. Pleasant Murphysboro	H. Plumlee Cambria
W. Preusse Chester	P. Pulliam Carbondale	S. Radzunas West Frankfort	B. Randle Centralia	G. Rasche Carbondale	L. Read Eldorado	M. Reagin Valier	D. Reynolds Vienna
S. Reynolds Waltonville	V. Reynolds Waltonville	B. Rogers Alto Pass	V. Rotramel West Frankfort	B. Ruester Lenzburg	D. Rush Herrin	B. Russell Sesser	P. Sadnavich West Frankfort

FRESHMEN

E. Sanders, Pittsburg
J. Schmitt, Pittsburg
S. Schmitt, Royalton
V. Schneider, Lenzburg
C. Schumaier, Pinckneyville
V. Seymour, Ellis Grove
H. Shanahan, Gillespie
E. Scheaffer, West Frankfort

L. Simpson, Barnhill
C. Sims, Stonefort
F. Smith, Carbondale
H. Smith, Du Quoin
J. Smith, Herrin
J. Smith, Carbondale
R. N. Smith, Sandoval
V. Smith, Burnt Prairie

J. W. Spence, Ridgway
J. Spiceland, Cairo
M. Sprinkle, Herrin
R. Squibb, Salem
P. Stahlheber, Belleville
D. Stearns, Murphysboro
B. Stotlar, Carbondale
N. Sutton, Eldorado

J. Swofford, West Frankfort
R. Talbert, Wayne City
S. Tanner, Harrisburg
A. L. Taylor, West Frankfort
E. Taylor, West Frankfort
R. Treece, West Frankfort
A. Troutman, Zeigler
D. Turner, Millstadt

C. Ulm, Granite City
I. Upton, Carmi
E. Vaughn, Marion
M. G. Waggener, Herrin
W. C. Walker, Vienna
C. Walters, McLeansboro
P. Ward, Carmi
C. Wasson, Carrier Mills

L. D. Weaver, West Frankfort
G. Wegner, Belleville
R. T. Welch, Baldwin
G. Wells, Mt. Vernon
G. Wheeler, Hettick
J. D. White, Equality
L. White, Sesser
D. Williams, Murphysboro

J. H. Wilson, Fairfield
F. Wisely, Murphysboro
M. Wiseman, Metropolis
D. Woodrome, Texico
N. Woolard, West Frankfort

SOPHOMORES

An official meeting of the Sophomore class officers. Pictured here are Dave Malinsky, vice-president; Allynn Wright, secretary; and Sam Hancock, president.

Sophomores look on as the Ephebic Oath is administered. While President Pulliam administers the oath the Sophomores recall a school which has just passed.

DARCY ACKERMAN
Carmi

MARIELLA AIKMAN
Marion

WALLACE AKIN
Murphysboro

DAVID ATTEBURY
E. St. Louis

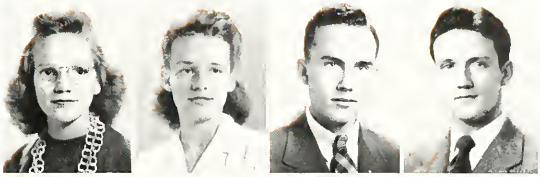

ORA BAKER
Marion

MARY BALDWIN
Equality

BETTY BAUMLER
Murphysboro

CHARLES BEATTY
Benton

WILMA BENEDICT
Pinckneyville

PHILIP BENNETT
Dahlgren

PHIL BENNINGER
Grand Chain

GLADYS BIEHL
Johnston City

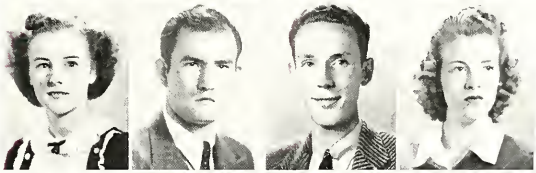

CHARLES BOLEN
West Frankfort

EUGENE BOVINET
Grayville

WILLIAM J. BRINKLEY
Shawneetown

ELLEN BROWN
Benton

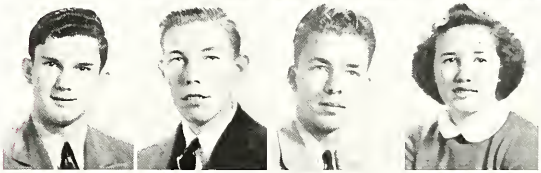

MILDRED BROWN
E. St. Louis

ROBERT H. BROWN
Benton

ROY BROWN
Vienna

MERLE BROYLES
De Soto

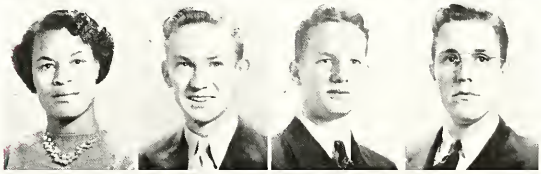

HAL BUTLER
Fairfield

GENEVA CALCATERRA
Herrin

MARILYN CALVIN
Carbondale

EUGENE CARR
E. St. Louis

EFFIE CHANEY
Carrier Mills

WAYNE CHILDERS
Royalton

ROBERTA COALE
Mt. Vernon

DICK COLYER
Albion

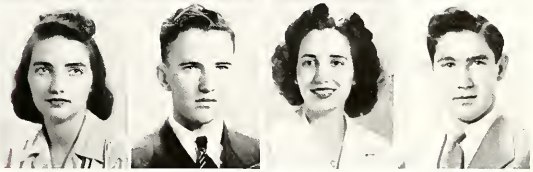

SOPHOMORES

JAMES COTTER
Grand Tower

DORIS CRADER
E. St. Louis

LAVONE CRAIG
Sparta

ESTHER CRAVER
Murphysboro

MILFORD CROWDER
Marion

EULINE DALLAS
Harrisburg

MARJORIE DAWE
Marion

EVELYN DeJARNETT
Metropolis

JEAN DENNIS
Harrisburg

WILLIAM DOERR
Vergennes

FONTELLA DOOLIN
Harrisburg

JOHN DORNBACH
Belleville

MACK DOUGHERTY
Farina

FRANCES DOUGLAS
Anna

EUGENE ECHOLS
Galatia

BETTE ECKERT
Herrin

ROBERT EDWARDS
Virden

CATHERINE EHRESMANN
Prairie Du Rocher

FLOE ETHERTON
Pittsburg

JAMES EVANS
Murphysboro

DONALD FABIAN
Granite City

DONALD FERGUSON
Anna

AUDREY FIELDS
Salem

MAE ROSE FISHER
Salem

SAM FRANKEL
E. St. Louis

WILABEL FREEBERG
Carbondale

RAY FULKERSON
Carterville

PAUL GARNER
Makanda

HELEN GARRISON
Dahlgren

SUE GARRISON
Marion

JERRY GATES
Henry

MARILYN GEBAUER
Carbondale

KEITH GETTINGS
Benton

STEVE GIACOMELLI
Johnston City

DOLORES GILLILAND
E. St. Louis

DOROTHY GLAHN
Evansville

SAM GLODICH
Zeigler

PATRICIA GREATHOUSE
Carbondale

MARJORIE GREEN
Westfield

ROBERT GUM
Carbondale

BETTY CURLEY
Buncombe

RUBY GUYMON
Salem

SAMUEL HANCOCK
West Frankfort

NINA RUTH HARRIS
Carrier Mills

MARIETTA HART
Ullin

DEE HAYNES
Anna

GORDON HENRICHS
Gridley

HELO HEWERDINE
De Soto

HELEN HICKS
Bonne

BETTY HINES
Grand Tower

HENRY HINKLEY
Alma

EDWARD HOFFMAN
Murphysboro

EDNA HOLMES
Royalton

AGNES HOYLE
Ramsey

MARIE HUEY
Sparta

JUANITA HUTCHINSON
Benton

SOPHOMORES

VIVIAN HYTE
Mound City

THERESA IVANUCK
Royalton

JULIUS JACQUOT
E. St. Louis

ARTEMON JOHNSTON
Fairfield

LAURABELLE JOHNSON
Crossville

CORNELIUS JONGEDYK
Hinsdale

LENORE KIMPLING
Nashville

HAROLD KINDER
Jonesboro

DELPH KING
Murphysboro

MARGARET KONYA
Valier

VIRGINIA KRAPPE
Carbondale

JOSEPH KREWER
Valmeyer

CONNIE LAFFOON
Du Quoin

JAMES LARSON
Carbondale

BONITA LEATHERS
Golconda

LOIS LEDBETTER
Murphysboro

ROY LEILICH
New Athens

PHYLLIS LINDSEY
Rinard

MARGARET LOGAN
Carmi

LUCILLE LOVELLETTE
Eldorado

NANCY LOWE
Kinmundy

BLANCHE LUCAS
West Frankfort

DOROTHY McCARNES
West Frankfort

EUGENE McKEMIE
Sesser

JAMES McPHAIL
West Frankfort

JUANITA McRAVEN
McClure

DAVE MALINSKY
Flora

BILL MALINSKY
Flora

MARGARET MANCE
Valier

BILL MEISENHEIMER
Alton

CARYLE MICHEL
Farina

MARIAN MIFFLIN
Herrin

SHIRLEY MILLER
Scott Field

Q. D. MISKELL
Carbondale

EDWARD MISSAVAGE
Royalton

EVELYN MISSAVAGE
Royalton

GEORGE MITCHELL
Carbondale

JIM NORMAN
Murphysboro

KATHRYN ODUM
West Frankfort

ANNE O'ROURKE
Zeigler

RICHARD OSLAND
E. St. Louis

JUNE OTRICH
Dongola

J. EDWARD PARKS
St. Louis, Mo.

RUTH PAUL
Hookdale

MARY ANN PEEK
West Frankfort

JAMES PINKSTON
Monsanto

ELIZABETH POWELL
Flora

JOE PRITCHETT
Marion

DEWEY PRUITT
Dieterich

BETTY QUALLS
Valier

GILBERT RAGSDALE
Carbondale

MARY JANE RAUBACK
West Frankfort

EDITH RAYZAR
Mt. Carmel

JAMES READ
Carbondale

DOROTHY REIMAN
Murphysboro

EVELYN REX
Marion

SOPHOMORES

JOHN RICE
Christopher

JOHN RITTER
Carrier Mills

RUTH RODECK
Johnston City

BERNARD ROGERS
Du Quoin

LAWRENCE ROSSEL
Okawville

ELIZABETH RUSSELL
DeSoto

PAULINE SABELLA
Murphysboro

ROBERT SAUERBRUNN
Jonesboro

OLINDA SCHENKE
Lenzburg

ROBERT SCHERER
Marion

ANNABEL SCOTT
Carbondale

MARION SEARCY
Carbondale

GEORGE SEIFERT
Salem

MARY SHOOK
Murphysboro

JEWELL SIMPSON
Fairfield

CAROLYN SMITH
Norris City

EVA MAE SMITH
St. Francisville

LEONARD SNADDEN
Caseyville

JEAN SPRIGGS
Geff

NADINE SPURRIER
Christopher

PALMER STANLEY
Grayville

ALICE STEELE
Herrin

ESTHER STEPHENS
Royalton

RAX STORME
Marion

MAYME STORY
Benton

JEAN STRUBINGER
Metropolis

RAYMOND SUGGS
E. St. Louis

IRMA SWOPE
Oblong

HAROLD TAYLOR
Carbondale

ROBERT TENNEY
E. St. Louis

DOROTHY THOMPSON
Murphysboro

WILMA TOLLEY
McLeansboro

JACK TROTTER
Herrin

BETTY TURNER
Monsanto

HEWEY TWEEDY
Anna

WILLIAM UNDERWOOD
E. St. Louis

HARRY VAUGHT
Burnt Prairie

ROBERT VEACH
Herrin

RAY WALKER
Ewing

JAMES WARREN
Bluford

LORAINE WATERS
Percy

RUTH WATERS
E. St. Louis

EMMA WELCH
Christopher

FRANCES WILLIAMS
Salem

CATHERINE WILSON
Harrisburg

KATHRYN WINKLER
Madison

MAURICE WINN
Carbondale

BILLIE WOHLWEND
Columbia

ALLYNN WRIGHT
Norris City

MARIE WRIGHT
Belleville

MARY YATES
Rinard

ROBERT YATES
Rinard

ROSALIE YOUNG
Odin

WALTER YOUNG
Carmi

ALBERT ZEBIO
Collinsville

EDWARD ZUKOSKY
West Frankfort

JUNIORS

Junior class officers discuss plans for the Junior-Senior Prom: Pat Barfield, Treasurer; Dude Swayne, President; and Nadine Holoffe, Secretary.

John Adams
Centralia
Orchestra 3.

Raymond Alexander
Carterville
Zoology Seminar; Chemeka.

Bette Altom
Patoka
Obelisk; Sigma Sigma Sigma; Girls' Rally; Secretary.

Fred Armstrong
Du Quoin
Lentz Hall, President 2 and 3.

Pat Barfield
Metropolis
Obelisk; Girls' Rally; Junior Class Treasurer; Sigma Sigma Sigma, Secretary 2, President 3.

Harriett Barkley
Carbondale
Delta Sigma Epsilon; Home Economics Club; Newman Club.

Art Barnard
Fairfield
Chi Delta Chi; Southern Knights, Royal Duke; Commerce Club, President; Wayne Co. Group, President; Intramural Basketball; Homecoming Pep Activities; Co-chairman.

Jack Barrow
Carbondale
Egyptian; Obelisk; Mu Tau Pi; Chemeka; Chi Delta Chi.

Marion Barron
Granite City
Music Majors Club; MacDowell Club; Delta Rho, Secretary 3; Madison Co. Chairman.

William Birch
Elizabethtown
Band, 1, 2, 3.

Carl Blood
Ina
Kappa Delta Alpha; Southern Knights 2; Zoology Seminar.

Betty Boatright
Marion
MacDowell Club; Aldersgate Devotional League; Kappa Phi.

Merle Bright
Fairfield
La Reunion Gallique; Track 1, 2; "I" Club.

Robert Campbell
Herrin
Band; Orchestra; Student Council 2; Socratic Literary Society, Vice-President 2.

Floyd Cargill
Makanda
Gamma Theta Upsilon; Y.M.C.A., President 3; Southern Knights; Speakers' Bureau.

Sam Carruthers
Chester
Editor of Sphinx; Intramural Baseball.

Denver Carter
Cutler
Southern Wings.

Robert Cochrane
Chicago
Delta Delta Chi, House President 3.

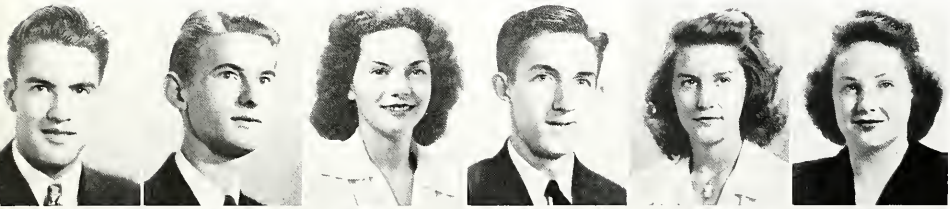

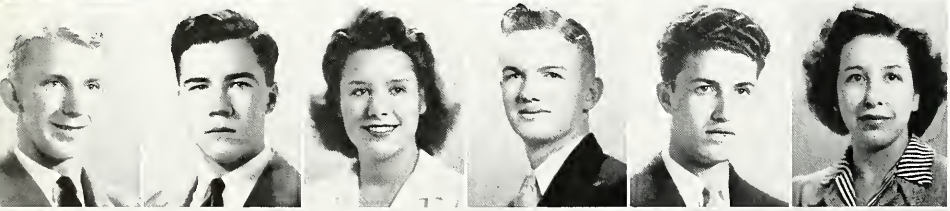

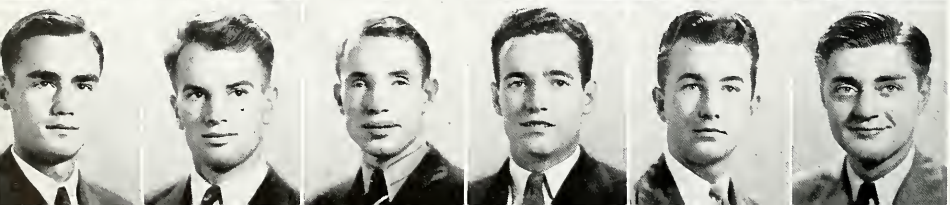

KATHLEEN COCHRUM — Sesser
Y.W.C.A.; Girls' Rally; Commerce Club; B.S.U.

CAROLINE COLP — Carterville
Egyptian; Southern Alumnus; Scarab; French Club; Sigma Tau Delta, Secretary 3; Little Theater; Pi Delta Epsilon; Delta Sigma Epsilon, President 3; Girls' Rally; Student Co-ordinator War Stamps and Bonds.

LOIS COULSON — Christopher

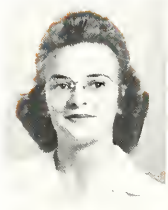
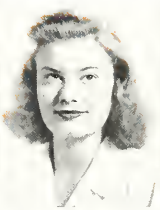

DOROTHY COX — Marion

DOROTHY CRIM — West Frankfort
Delta Sigma Epsilon; Orchestra; Band; Mu Epsilon; Socrats; Flag Swinger.

INEZ CRIM — Metropolis
Roland Hayes Chorus; Dunbar Literary Society.

IONA CRIM — Metropolis
Roland Hayes Chorus; Dunbar Literary Society.

MARY LOU DAVISON — Benton
Socratic Literary Society 1; W. A. A. 1; Southern Homemakers 2, 3.

EVERETT DEASON — Hurst
Delpha Rho.

LEWIS DOBBS — Dix
Intramural Basketball.

ALICE DOLEY — Benton
Delta Sigma Epsilon; Sigma Phi Rho, Secretary; F.T.A.

ROBERT DOWNEY — Opdyke
Nu Epsilon Alpha; Socratic Literary Society; Rural Life Club.

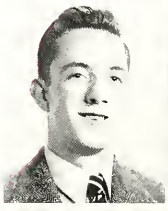

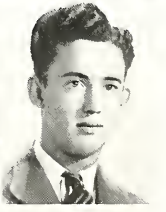

JOHN ERKMAN — Enfield
Delta Rho.

BETTY ETHERTON — Murphysboro
Egyptian 2; Delta Sigma Epsilon.

PHYLLIS FERRIER — Chicago
Homecoming Committee; Kappa Pi.

NANCY FREEMAN — Benton
Sigma Tau Delta; Little Theater; Student Council; B.S.U.; Girls' Rally.

MARVIN GARLICH — Nashville
Nu Epsilon Alpha, Vice-president 3, Secretary 2; Southern Knights; Washington County Chairman.

MILO GINGRICH — Tunnel Hill
Nu Epsilon Alpha; Southern Knights.

JUNIORS

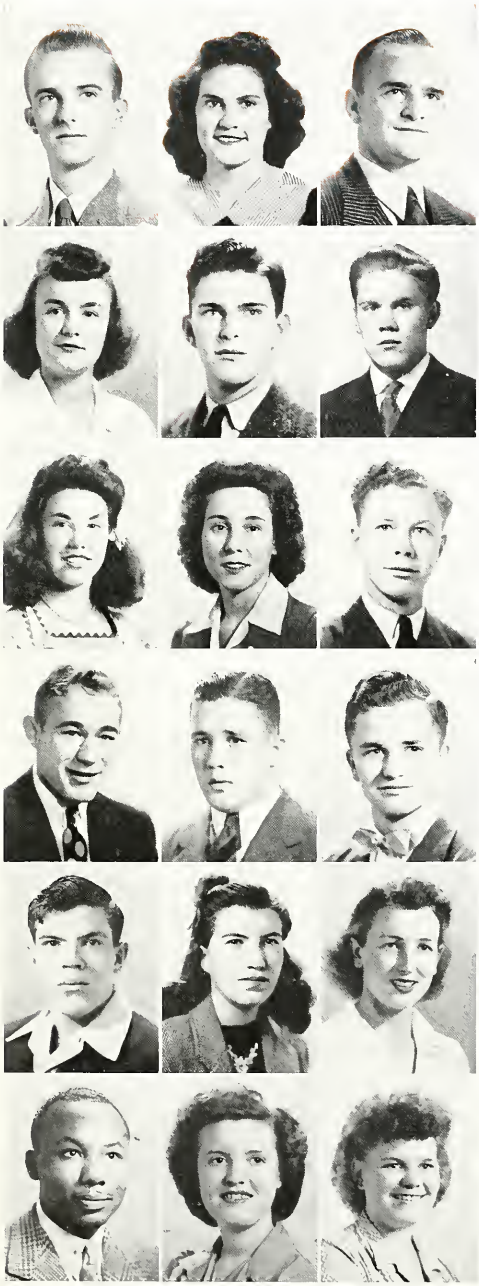

DELBERT HAMILTON — Carbondale
Egyptian 1, 2, 3; Southern Alumnus 3; Pi Delta Epsilon.

JEANNELL HAMILTON — Olney
Little Theater; Radio Drama Guild; Pi Delta Epsilon.

FLOYD HARRIS — Johnston City
Kappa Delta Alpha; Athletic Manager; Band; B.S.U.

JEANNE HARRIS — Murphysboro
Delta Sigma Epsilon.

HAYWARD HAYS — Centralia

JACK HEDGES — West Frankfort
Chi Delta Chi; Kappa Phi Kappa; Mu Tau Pi; Southern Knights; "I" Club, Secretary and Treasurer.

DORIS HENDERSON — Marion
Girls' Rally; B.S.U.; Cheerleader.

NADENE HOLOFFE — West Frankfort
Socratic Literary Society; Zoo Seminar; Girls' Rally; Orchestra 1, 2, 3; String Ensemble 1, 2; Secretary of Junior Class; U. S. I. Committee; Homecoming Committee; Egyptian 1, 2.

KENNETH HUBLER — Nashville
Delta Rho.

JOHN R. HUNTER — Centralia
Southern Knights; Chi Delta Chi.

PAT HUTTON — Zeigler
Industrial Arts Club.

DEAN ISBELL — Vandalia
Nu Epsilon Alpha, President 3; Secretary-Treasurer of Commerce Club; Kappa Phi Kappa.

LOWELL JACKSON — Marion
B.S.U.; Rural Life Club.

RUTH JACKSON — Marion
Egyptian; Obelisk; Southern Alumnus; Mu Tau Pi; B.S.U.; Rural Life Club, President Anthony Hall.

IDA MAE JONES — Sesser
Pi Kappa Delta, President 1; Debate Club; Speakers' Bureau 2; Pi Kappa Sigma; W.A.A.; Girls' Rally Victory Committee; Yank Club, Chairman; Pan Hellenic Council.

ROY KENNEY — E. St. Louis
Alpha Phi Alpha; Roland Hayes Chorus; Dunbar Literary Society; Zoo Seminar.

RUTH KNOP — Campbell Hill
Obelisk; Southern Homemakers.

CHARLOTTE KOONS — West Frankfort

JUNIORS

MARION KYLES St. Louis, Mo.
Dunbar Literary Society; Roland Hayes Club.

SYLVIA LELLO Gary, Indiana
Little Theater; Radio Guild; "The Man Who Came to Dinner"; "Everyman"; Campus Radio Hour Committee.

MARJORIE LINGLE Jonesboro
Baptist Student Union.

JO LIPE Elkville
Little Theater, "Everyman", "Julius Caesar"; Radio Drama Guild; Delta Rho; Delta Sigma Epsilon.

WILLIS McCRAY West Frankfort
Chi Delta Chi.

WALTER McDONALD Richview
Nu Epsilon Alpha; Kappa Phi Kappa; Intramural basketball and baseball.

LLOYD McKENZIE Norris City
Intramural Basketball; House of 810 2; Gamma Theta Upsilon 1.

MARY LOU McNEILL Carterville

SARAH McNEW Carbondale
Baptist Student Union.

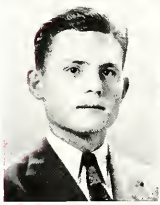

DOROTHY MALLORY Benton
Household Arts; B.S.U.

TROY MALLORY Sesser
Commerce Club; Homecoming Committee; Intramural Basketball; House of 810.

DELORES MANFREDINI Herrin
Y.W.C.A.; Newman Club.

ANALEE MAWDSLEY Granite City
Little Theater; Delta Sigma Epsilon; W. A. A., Secretary 3.

RICHARD H. MERIDITH Sandoval
Alpha Gamma Mu; Agriculture Club.

RUSSELL MEREDITH Sandoval
Nu Epsilon Alpha; Intramural Baseball; Agriculture Club.

HAROLD MESCHER Cypress
Intramural Baseball; Basketball.

MARY MESCHER Grantsburg
Southern Homemakers Club; B.S.U.; Y.W.C.A.

GERALDINE MILLER Murphysboro

JUNIORS

JOHN T. MOAKE — Marion
Band; Kappa Delta Alpha; Y.M.C.A.; Baseball.

CLIFFORD NEIL — Coulterville
Southern Knights; Zoo Seminar; Ind. Arts Club; Socrats.

LOIS H. NELSON — Carbondale

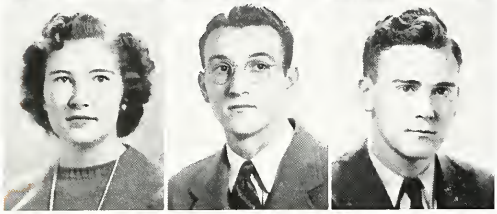

MARTHA OBERMARK — Greenville
Y.W.C.A.; Home Economics Club.

RAMO PAROLA — Herrin

ROBERT PEAVLER — West Frankfort
Chemeka.

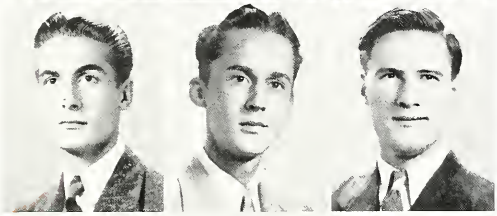

EUGENE PEEBLES — Pittsburg

KENNETH M. POTTER — Ashley
Band 1; McDowell 2; Commerce Club 1, 2, 3.

JOSEPH PRELEC — Staunton
Gamma Theta Upsilon; F. T. A.

ROBERT E. PULLIAM — Harrisburg
Socratic Literary Society.

MARJORIE RATZ — Red Bud
Delta Sigma Epsilon· W. A. A.; Egyptian.

EUGENE REIMAN — Murphysboro
Radio Club.

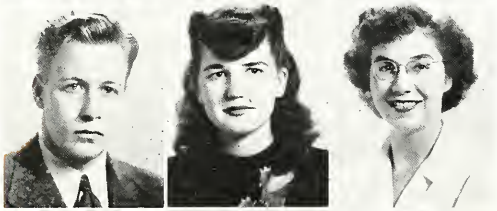

RODELL RHINE — Eldorado
Alpha Gamma Mu; Agriculture Club, Vice-president 1; Secretary 2.

WAVA ROBERSON — Opdyke
Sigma Tau Delta.

VIOLA RODENMAYER — Belleville
Latin Club 2; Socrats 2; W.A.A. 1, 2; Zoology Seminar 3; Girls' Rally.

MAXINE RUSHING — Carbondale

NELLIE JO SAGER — Kell
Sigma Tau Delta; Girls' Rally; Y.W.C.A.

MILDRED SALTZMAN — Evansville, Ind.
French Club; Orchestra; McDowell; Mu Epsilon; B.S.U.; F. T. A.

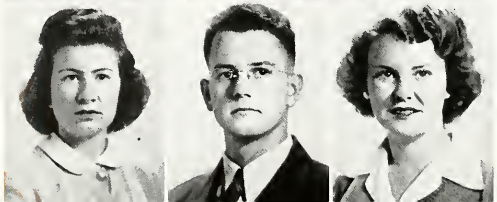

VIRGINIA SANDERS — Johnston City

DEE SCHERER — Marion

MARGARET SHAW — Gillespie
Pi Delta Epsilon; W. A. A., Secretary 3.

JUNIORS

EVELYN SMITH — Murphysboro
Orchestra.

PHYLLIS JEAN SMITH — Carbondale
Egyptian; Commerce Club; Girls' Rally; Pi Kappa Sigma, Vice-president 3; Band; McDowell Club.

ROBERT H. SMITH — Murphysboro
Band 1, 2; Delta Rho 3.

ZELLAH E. SMITH — Benton

DAVID STANHOUSE — Du Quoin
Kappa Phi Kappa; Gamma Theta Upsilon; Harwood Hall.

THOMAS STEPHENSON — Mt. Vernon
Egyptian; Mu Tau Phi; Chemeka; Kappa Phi Kappa; Lentz Hall, President 3.

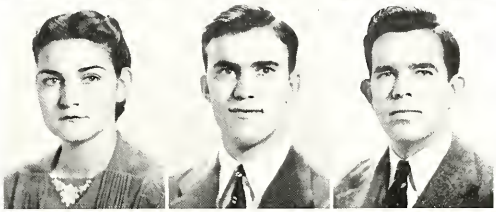

BETTY ANN STILLEY — Benton
Obelisk; Delta Sigma Epsilon, Recording Secretary 3; W.A.A Commerce Club, Sec.-Treas. 2, President 3; Homecoming Com.; F. T. A.

JULIUS SWAYNE — Du Quoin
Class President 3; Student Council 3; Gamma Theta Upsilon; Obelisk 3; Southern Knights; Lentz Hall, Secretary 2, 3; Kappa Phi Kappa; Zoo Seminar, President; Inter-Cooperative Council.

MONITA TOWNLEY — Harrisburg
Y.W.C.A. 2; Southern Alumnus 1, 2, 3; Socrats 1; Pi Delta Epsilon; Obelisk 3.

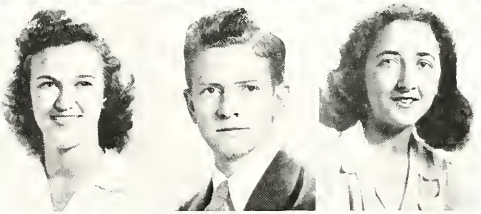

DAISY TREADWELL — Madison
Roland Hayes; Dunbar Literary Society.

ROBERT VARNUM — Du Quoin
Commerce Club.

MARY VAUGHT — Burnt Prairie
Pi Kappa Sigma; Commerce Club.

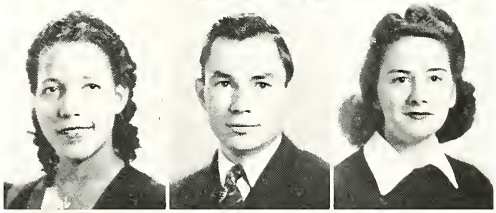

JEAN VAUPEL — Carbondale
Pi Kappa Sigma; Kappa Phi, Secretary 3; Girls' Rally Com.; Delta Rho; W. A. A. 1.

CARL VINYARD — East Chicago, Ind.
Alpha Gamma Mu, President 1; Agriculture Club 1, 2, 3.

NORMAN WASSEN — Eldorado
Gamma Theta Upsilon; Y. M. C. A., President 3.

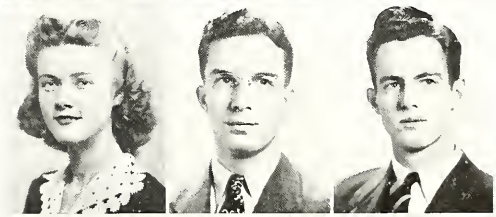

HELEN WEAVER — Alton
Pi Omega Pi; Girls' Rally.

BERNARD WILLIAMS — Salem
B. S. U.

BETTY YARBER — Mt. Vernon
Sigma Pi Rho.

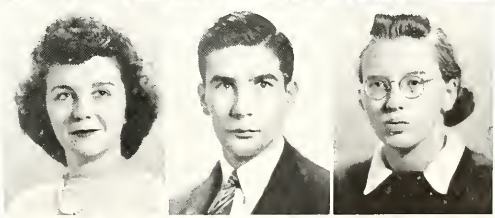

GLENN YARBROUGH — Harrisburg
B.S.U., Council 1, 2, 3.

BEVERLY L. YATES — New Burnside
Socrats; Orchestra; McDowell; Girls' Rally.

JANET ZIMMERMAN — Murphysboro

SENIOR HONORARIES

SPHINX CLUB

The Sphinx Club members are selected from the ranks of those students who have dedicated themselves most unselfishly for Southern. It is the highest non-scholastic award a student at Southern may achieve.

Gene Abney	Scott Gill	Betty Mercer
Ralph Boatman	Mary Lou Goar	Norma Jean Morton
James Clinton	Charles Hamilton	Bonnie Niewald
Sara Lou Cooper	Bill Holder	Rosemary Oshel
Grahame Crichton	Patricia Lill	Bill Reynolds
Hubie Dunn	Isabel Marshall	Gladys Westwood
Elizabeth Fairbairn	Waldo McDonald	

KAPPA DELTA PI

Kappa Delta Pi is a national honor society in education. Delta Chi, the local chapter, was installed in May, 1939. In recognition of high scholarship, a number of students in the junior class are elected each year to Kappa Delta Pi. Their names are announced on Honor's Day.

Kenneth Carroll	Wanda Ruth Kiel	William Reynolds
James Clinton	Marie Knobeloch	Mary Ruth Sowers
Lorraine Ditzler	William R. Lawrence	Arthur Smith
Helen Friend	Marilyn Martin	Zellah Smith
Tony Gallo	Esther Mathis	Adina Young
Mary Lou Goar	Lillian Paterson	Eugene Ulrich

SENIORS

What once seemed an interminable four years is now a lifetime memory. Senior class officers are Betty Mercer, vice-president; Ellis Neal, secretary; John Perenchio, president; and Meryl Schroeder, treasurer.

Bob Vincent Allen
French, History
Carbondale
La Reunion Gallique, Secretary-Treasurer 2, 3, Vice President 3.

Donald W. Beltz
History, Geography
Creal Springs
Nu Epsilon Alpha; Southern Knights; Intramural Baseball; Intramural Basketball; Track.

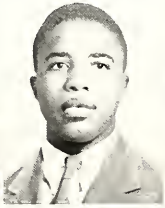

Marjorie Boettcher
English, Economics
East St. Louis
Pi Kappa Sigma, Vice President 3.

Mary Kaye Barnett
Home Economics
Eldorado
Transfer Bethel Women's College, Hopkinsville, Kentucky; Home Economics Club, President 1, 2.

Milforde Blackwell
Chemistry, Zoology
Chicago
Dunbar Literary Society; Roland Hayes Club 1, 2, 3, 4, President 4; Alpha Phi Alpha Fraternity; "H" Club 3, 4; Gym Team 1, 2, 3, 4; Athletic Committee; Chemistry Seminar, Zoology Seminar; Y.M.C.A.; N.A.A.C.P.

Agnes Bowie — Herrin
Art, English
Kappa Pi, Treasurer.

Norman Brinkman — Hoyleton
Chemistry
Gamma Delta.

Earle M. Brooks — East St. Louis
Government
Egyptian; Obelisk; Dunbar Literary Society; Alpha Phi Alpha, President 1; Delta House, President 2; Basketball; Baseball.

Carleston F. Brown — East St. Louis
Industrial Arts
Dunbar Literary Society, Treasurer; Roland Hayes Glee Club and Quartet; Dunbar Basketball Team; Alpha Phi Alpha Fraternity.

Rosalie Brown — Percy
Zoology
Zoology Seminar; Socratic Literary Society.

Lucille Busenhart — Carbondale
English
Obelisk 3; Egyptian 3; MacDowell Club; Madrigal Singers; Baptist Student Union.

Marie Carpenter — Thompsonville
Home Economics, Physiology
Southern Homemakers Club.

Kenneth D. Carroll — West Frankfort
French, History
Obelisk 2, 3; Sigma Tau Delta; Le Reunion Gallique, Vice President 2, President 3, 4; Little Theatre; "Julius Caeser", "Man Who Came to Dinner", "Everyman", "Arsenic and Old Lace"; Orchestra 1, 2, 3, 4; Kappa Delta Pi 3, 4; Radio Drama Guild 2, 3, 4; Y.M.C.A. 1, 2.

Norman O. Clarke — Farina
Music, English
Nu Epsilon Alpha; MacDowell Club; Obelisk; Southern Knights.

James T. Clinton — Ina
Agriculture, Sociology
Student Council, President 4; Kappa Phi Kappa, Secretary 4; Kappa Delta Pi; Alpha Gamma Mu; Agriculture Club; Interfraternity Council, Vice-President.

Marjorie Clotfelter — Greenville
Commerce
Commerce Club; Socratic Literary Society.

Mary Collard — Carbondale
Art, Sociology
Kappa Pi.

Georgiana Conner — West Frankfort
Mathematics
Delta Sigma Epsilon, Treasurer 3, 4; Delta Rho.

Phyllis Cox — Wichita, Kansas
Physical Education
W.A.A.; Y.W.C.A.; Flag Swingers Corps; Girls' Rally.

Grahame Crichton — Herrin
Home Economics
Obelisk; Little Theatre; Class Treasurer 1; Student Council 2, 3, 4; Council of Administration 4; Sphinx Club; Anthony Hall President 4.

Mary Ellen Daniel — Chicago
English
Spanish Club; MacDowell Club; Pi Kappa Sigma, Vice-President 2, President 3, 4; Pan Hellenic Council, President 3, Secretary 4; Council Entertainment Committee; W.A.A.; Girls' Rally Committee; Egyptian.

Harry L. Davis — Crab Orchard
Chemistry
Intramural Basketball; Chemeka; Chemistry Seminar.

Lillian Davis — East St. Louis
Government
Dunbar Literary Society; Roland Hayes, Vice-President 1.

Jean Dorries — Elkville
Primary-Kindergarten Education
W.A.A.; A.G.E.; Baptist Student Union.

Dorothy Downey — Greenview
English, History
Sigma Tau Delta, President 4; Scarab; Southern Alumnus.

Helen Pyatt Dry — Pinckneyville
Elementary Education
Rural Life Club; Y.W.C.A., Secretary 2.

Hubert Dunn — Pinckneyville
Physical Education
Gym Team 1, 2, 3, Captain 4; "I" Club 1, 2, 3, President 4; Newman Club.

Wilma Margaret Eads — Carbondale
Primary Education
Socratic Literary Society; Y.W.C.A.; Kappa Phi, Publicity Chairman 4; Southern Primary-Kindergarten Association, Secretary-Treasurer 4.

John Ellis — Carbondale
Art
Nu Epsilon Alpha; Little Theatre.

Marguerite B. Ewing — Sparta
Elementary Education, English
Y.W.C.A.; Socratic Literary Society.

Elizabeth Fairbairn — Harvey
Economics, History
Egyptian, Editor 4; Sphinx; Mu Tau Pi.

Ruth Foley — Carbondale
Government, History
Delta Sigma Epsilon; Obelisk 2; Mu Tau Pi.

Helen Friend — Royalton
Mathematics, History
MacDowell Club 3, 4; Delta Rho 3, 4; Gamma Theta Upsilon, Secretary 4; Kappa Delta Pi, Secretary 4; Rural Life Club, President 4; Socratic Literary Society.

Tony Gallo — Christopher
Mathematics, Commerce
Intramural Athletics; Delta Rho.

Carl R. Gasaway — Galatia
Agriculture, Sociology
Socratic Literary Society; Alpha Gamma Mu; Agriculture Club; Kappa Phi Kappa; Harwood Hall, Secretary 2, Vice-President 3; Student Faculty Committee 3, 4; Chairman Homecoming Concessions Committee 4.

Velva Gatlin — Goreville
Physical Education
MacDowell Club 2, 3; Basketball 1, 2, 3, 4; Aldersgate Devotional League, Song Leader 2; W.A.A.

Jean Gibson — DuQuoin
Elementary Education

Edwin Gieselman — Benton
Economics
Spanish Club, Kappa Phi Kappa.

Hildegarde Glahn — Evansville
Music, Latin
Sigma Pi Rho; MacDowell Club; Music Fraternity; W.A.A.; F.T.A.

Bill Glascock — Raleigh
Chemistry, Zoology
Kappa Delta Alpha.

Jean Grandfield — Vandalia
Household Arts
Pi Kappa Sigma; Pan Hellenic Council; Southern Homemakers.

Alene Griffiths — Herrin
English
MacDowell Club; Little Theatre; Radio Guild; Girls' Rally; Sigma Tau Delta; Egyptian; Obelisk; Socratic Club; Mu Epsilon.

Charles Hamilton — Carbondale
Music, Speech
Little Theatre, President 3 MacDowell Club; Madrigal Singers; Kappa Delta Alpha, President 4; Radio Drama Guild; Sphinx Club; Interfraternity Council, President 3; "Arsenic and Old Lace".

Charles Hampton — East St. Louis
Social Science
Socratic Literary Society; Kappa Delta Alpha; Kappa Phi Kappa; Southern Knights; Commerce Club.

Stevetta G. Harrell — Villa Ridge
Art, Sociology
Sigma Gamma Rho Sorority; Dunbar Homecoming Queen 3; Roland Hayes Chorus; Dunbar Literary Society.

Bonnie Marie Heller — East St. Louis
English, Sociology
Egyptian; MacDowell Club; Y.W.C.A.; Co-op Treasurer 4.

Peggy Henry — East St. Louis
Art
Pi Kappa Sigma; Kappa Pi.

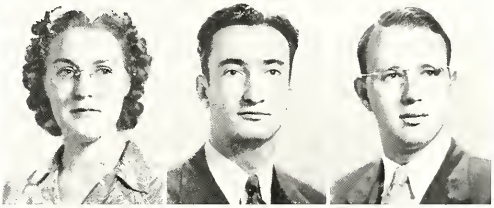
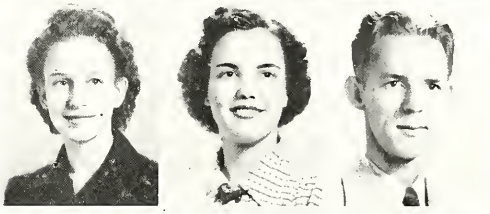

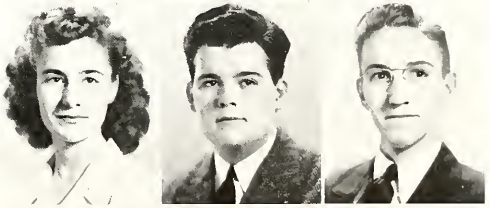

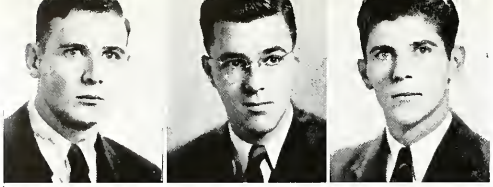

Rex Henson — Johnston City
Sociology
Rural Life; Agriculture Club.

Victor Hicken — Gillespie
History
Class Vice-President 2; Student Council 3; County Chairman 3; Kappa Phi Kappa; Southern Knights.

Morris Hilyard — Bunker Hill
Industrial Education
Nu Epsilon Alpha; Intramural Baseball; Industrial Education Club, President 2, 3.

Bill Holder — Carbondale
Music, Speech
Band; Orchestra; McDowell; Little Theatre: "Room Service", "Julius Caesar", "Man Who Came to Dinner", "Everyman", "High Tor"; Egyptian; Radio Guild; Delta Delta Chi, Rush Captain 2, 3, Secretary 2; Interfraternity Council, President; Most Valuable Fraternity Man 3; Southern Aluminus.

Doris Holt — Crossville
Commerce
Obelisk Staff; Pi Omega Pi, President 4; Girls' Rally Committee 2, 3, 4.

Mary Ann Huelsmann — Trenton
Sociology
W.A.A.; F.T.A., Vice-President 4.

Kathleen Isom — Dongola
Physical Education
Obelisk; Sigma Sigma Sigma, Treasurer 3, House President 4; W.A.A., Secretary 3, President 4; Homecoming Decorations Committee.

John L. Jacobs — East St. Louis
English, Latin
Sigma Phi Rho, Vice-President 4.

Kermit Jeffers — Pulaski
History
Roland Hayes Club and Quartet; Dunbar Athletics.

Amy Jones — Chester
Botany
Student Christian Council; F.T.A.:; Zoology Seminar, Secretary-Treasurer 4.

Margaret Keene — Pinckneyville
Sociology
Egyptian; Mu Tau Pi; Little Theatre; MacDowell; Delta Sigma Epsilon, Vice-President 3; Girls' Rally; Socratic Literary Society, Secretary 1.

Wanda Ruth Kiel — Murphysboro
History
Kappa Delta Pi, Secretary 4; Sigma Tau Delta.

Marie B. Knobeloch — Belleville
Chemistry
Egyptian; Y.W.C.A.; Kappa Delta Phi; Delta Rho, Vice-President 3, 4; Rural Life Club.

Esther May Kopp — Hamilton
Home Economics
Southern Homemakers.

Grace May Krappe — Carbondale
French, History
Obelisk; French Club; MacDowell Club; Delta Sigma Epsilon; Kappa Delta Pi; Fotos.

Roscoe Lauderdale — New Burnside
Geography, History
Nu Epsilon Alpha.

William Robert Lawrence — Tunnel Hill
Mathematics
Delta Rho.

Robert Lee Leathers — Cisne
Geography
Southern Knights; Gym Team; Gamma Theta Upsilon; Parkview Lodge, President 2; County Chairman.

Vita Joyce Ligon — Johnston City
History
Y.W.C.A.

Pat Lill — Mascoutah
Sociology
Obelisk; Egyptian; Y.W.C.A.; Girls' Rally; Student Council 1, 2, 3; Mu Tau Pi; Rural Life Club.

Leland Lockard — Murphysboro
Elementary Education
Industrial Arts Club.

Delmar Loveall — Carbondale
Industrial Education, Art, Physics
Nu Epsilon Alpha; Spanish Club; MacDowell Club.

Lorma Ludwig — Benton
Commerce
Delta Sigma Epsilon; Pi Omega Pi; Commerce Club.

Erna Lunde — Carbondale
Social Science, English

Waldo MacDonald — Chester
Government
Nu Epsilon Alpha, President 3 Pledge Captain 4; Kappa Phi Kappa 3, 4; Southern Knights, Royal Earl 4; Class President 3; Boxing; Inter-Fraternity Council; Student Chairman Homecoming.

Donald R. McNew — Marion
Music
Band; Orchestra; MacDowell Club; Mu Epsilon; Aldersgate Devotional League; Socrats; Nu Epsilon Alpha.

Louie Macchi — Colp
Government
Obelisk, House Editor 3, 4; Mu Tau Pi; Kappa Phi Kappa; Socratic Literary Society, Treas. 2, Pres 3; Harwood Hall, Treas 3, Pres. 4; Basketball.

Evelyn Mack Ross — Granite City
Music
Egyptian; Southern Alumnus; La Reunion Galliqe; Band; Orchestra; Pi Delta Epsilon; Mu Epsilon.

Jane Magness — Granite City
History
Egyptian; Sigma Tau Delta; Y.W.C.A., Vice-President 2; Student Christian Council.

June Mallams — Anna
History
B.S.U.; Rural Life Club.

Marilyn Martin — Carbondale
Household Arts
Egyptian, Circulation Mgr. 2; MacDowell Club 2; Pi Kappa Sigma; Kappa Phi; Southern Homemakers; Girls' Rally.

Esther Mathis — Murphysboro
History, English
Kappa Delta Pi, Vice-President 1; Kappa Phi.

Nella Matthews — Orient
History
Commerce Club; F.T.A.

Betty Jane Mercer — Herrin
Music, English
Egyptian 2; Madrigal Singers; MacDowell Club; Roland Hayes, Director; Kappa Phi; Girls' Rally, Vice-President 4; Socrats; Anthony Hall; Mu Epsilon, Vice-President 3, Secretary 4; Senior Class, Vice-President.

Mitzi Mercer — Bunker Hill
Physical Education
W.A.A.

Magdalene Mifflin — Belleville
Elementary Education, English
MacDowell Club; Baptist Student Union.

Ella Miller — Scott Field
English
Pi Kappa Sigma.

Kathleen Miller — Murphysboro
Elementary Education, Geography

Lois Mitchell — Percy
Mathematics
Socratic Literary Society; MacDowell Club; Madrigal Singers; Girls' Rally; Commerce Club; Y.W.C.A.

Mary Moffitt — Harrisburg
Home Economics, Chemistry
B.S.U.; Southern Homemakers, Vice-President 3, President 4.

Leroy Momberger — Percy
History, English
MacDowell Club.

Marjorie Mullinax — Olney
Commerce
Commerce Club; Socratic Literary Society.

M. Frances Nash — East St. Louis
English
Dunbar Society; Delta Eta Kappa, President 1.

Earl E. Neal — DuQuoin
Government
Kappa Delta Alpha, Vice-President 3; Treasurer 4.

Ellis J. Neal — Albion
Geography, Physical Education
Gamma Theta Upsilon; Kappa Phi Kappa; Southern Knights.

Arthur E. Newbern — Olmsted
Industrial Arts
Industrial Arts Society, Dunbar Literary Society; Intramural Basketball and Baseball.

Thomas Newman — Benton
Sociology

Zidania Ogden — Carbondale
Household Arts
Southern Homemakers Club, Treasurer 3.

Kenneth Oliver — Norris City
Sociology, Commerce
Kappa Phi Kappa, Secretary 3, President 4; Socrats; F.T.A.; Commerce Club; Harwood Hall.

Rosemary Oshel — Herrin
English
Little Theater, Secretary 4, "Julius Caesar", "The Man Who Came to Dinner", "Everyman"; Radio Drama Guild; Sphinx; Speakers' Bureau; Girls' Rally, President 4; Baptist Student Union; Class Treasurer 2; Vice-President of Class 3.

Frank J. Owens — East St. Louis
Government
Dunbar Literary Society, President 1; Roland Hayes; Alpha Phi Alpha, Vice-President 1; Intramural Baseball and Basketball; Delta House, Secretary.

Loretta Parker — Vienna
Elementary Education, Botany
Baptist Student Union.

Francis R. Paule — Freeburg
Chemistry, Mathematics
Chemeka; Delta Rho; House of BIO; Homecoming Committee.

John Pearce — West Frankfort
History, English
Delta Delta Chi, Treas. 3, Pres. 4, Kappa Phi Kappa.

Marshal W. Pearce — Marion
Commerce, Economics
Commerce Club.

Philip N. Pemberton — Galatia
History, Geography, Botany
Socratic Literary Society.

John B. Perenchio — Christopher
Mathematics
Secretary-Treasurer of Class 2; President of Class 3; President of Class 4; Sphinx Club; Kappa Phi Kappa; Intramural Baseball and Basketball; Southern Knights; Harwood Hall, Vice-President; "Who's Who" Inter-Cooperative Council; Homecoming; Lentz Hall; Yell Leader; Naval Reserve, V-7.

Margaret Perry — Murphysboro
Physical Education
Sigma Sigma Sigma; W.A.A.

Claude Piersall — Annapolis
Sociology
Sphinx, Assistant Editor 4; Y.M.C.A.; F.T.A.; Little Theatre; Student Christian Council.

Charles Pigg — Mt. Vernon
Commerce
Harwood Hall; Football 4.

Virginia Plummer — Harrisburg
English
Baptist Student Union.

Eugene Quinn — Marion
Music
MacDowell Club; Mu Epsilon; B.S.U.

Dixon C. Ragsdale — DeSoto
Mathematics, Physics
Kappa Phi Kappa; Football; Student Christian Council; F.T.A. 3; Intramural Baseball.

Ray Reagan — Ullin
Government
Socratic Literary Society; Nu Epsilon Alpha; Y.M.C.A.; F.T.A.; Aldersgate Devotional League.

Mary Romano — Bush
Home Economics
Southern Homemakers' Club.

Lodema Rowe — West Frankfort
Zoology
Orchestra; Zoology Seminar, Secretary 3.

Ruby N. Sanders — Benton
Commerce, History
Commerce Club; Pi Omega Pi.

Meryl Schroeder — Flora
Economics
Kappa Phi Kappa; Mu Tau Pi; "I" Club; Tennis 1, 2, 3, 4; Socrats.

Irma Schutte — Pinckneyville
Botany
Zoology Seminar.

Mary Ruth Sowers — Mt. Vernon
English
Sigma Tau Delta; Kappa Delta Pi.

Milton Spence — Norris City
Agriculture
Agriculture Club.

Anna Mae Stanley — Carbondale
English, History
Egyptian 1, 2, 3; Newman Club.

Elaine Steinheimer — Vergennes
Sociology, Speech
Obelisk, Junior Class Editor; Pi Kappa Delta, Vice-President; Sigma Sigma Sigma, Treasurer; Student Council, Vice-President.

Bob Stiff — Harrisburg
History, Zoology, Geography
Commerce Club; Football.

Lee Swope — West York
Elem. Education, Social Science
B.S.U.

Daisy Sykes — Carbondale
Primary Kindergarten
Roland Hayes; Sigma Gamma Rho; Southern Illinois Primary-Kindergarten Assn.

Eugene Ulrich — Grand Chain
Mathematics, Music
Socrats; Delta Rho; Kappa Delta Pi; Kappa Phi Kappa Professional Inter-Fraternity Council; Newman Club.

Ireen C. Urbanik — Christopher
English
Sigma Tau Delta, Treasurer 4.

Sammie Wagner — Harrisburg
English
French Club.

Fran Wilson — Cutler
Home Economics
Sigma Sigma Sigma, Recording Secretary 2, Vice-President 4; MacDowell Club 2; Southern Homemakers, Vice-President 4.

James F. Wilson — Chritsopher
Physiology
Harwood Hall; Student Council 4; Kappa Phi Kappa.

Verline Witcher — Carbondale
Primary Education
Yell Queen; B.S.U., Treasurer 2, 3; Vice-President 4.

Adina Young — Johnston City
Primary Education
Kappa Delta Pi, Treasurer 4; Southern Primary-Kindergarten Association, President 4; Kappa Phi; Aldersgate Devotional League.

Fred W. Zimmerman — Hurst
Industrial Education
Industrial Arts Club.

GRADUATION

The Honorable Dwight H. Green, Governor of the State of Illinois, as he addressed Southern Alums-to-be at the 1942 Commencement Exercises.

Approximately 200 students filed across the stage of Shryock Auditorium to receive the Bachelor of Education degree, May 29, 1942.

Betty Jane Johnson, graduate with Highest Honors, receives her degree.

HONORS

HIGHEST HONORS

Betty Jane Johnson

HIGH HONORS

Helen Josephine Dykstra

Ellen Owsley Howard

Richard Hayes Lence

C. Wesley Reynolds

HONORS

Irene Boughers

Eugene Wendell Daily

Lucyella Johnson Foster

Mary L. Heinzman

Kitty June Osborne

Wilma Louise Rains

Armeaddie Klamp Rice

Charles Edward Wagner

Willabelle Wilson

THE OFFICES

The Practice Office, directed by Dr. Bruce W. Merwin, initiates students into their careers in elementary and high school teaching.

The Physical Plant Office employs janitorial workers, ground-keepers and many other student employees on the campus. The Office is under the direction of Mr. Rockwell McCreight.

The Placements Office serves as an employment office for graduates of Southern. Mr. W. G. Cisne aids the student in selecting a suitable position.

The Bureau of Child Guidance, which also furthers teacher-education, was established here as a related enterprise with the Chicago Institute for Juvenile Research.

The Registrar's Office handles all transcripts, catalogues, and class schedules. Miss Marjorie Shank, Registrar, is head of one of the college's busiest offices.

THE OFFICES

Secretary Miss Connie Beach, Mr. V. A. Buboltz, and Mr. Edward V. Miles, "keepers of the purse", compose the triumvirate who head the Business Office of S. I. N. U.

The Student Employment Service, division of disbursement of N. Y. A., is under the direction of Mrs. Wanda Newsum Gum. The SES also aids students in locating work downtown.

The Extension Service offers to Southern Illinoisans a college education near their homes. Dr. T. W. Abbott has been director of the extension office for the past six years.

Under the supervision of Bill Benninger and Bettye Kahle, the Mimeograph Office serves as a key factor in the efficiency of the operation of S. I. N. U.

THE PRESIDENT'S DREAM FOR THE SOUTHERN CAMPUS OF TOMORROW.

THE PRESIDENT

Under the supervision of Mrs. Claire Kennedy, Secretary to the President, and her group of well-trained assistants, the clerical functions of the President's Office are carried out.

Members of the Normal School Board examine President Pulliam's plan for the development of Southern Illinois Normal University during the next twenty-five years.

THE DEANS

Through the combined efforts of the deans of men and women, Dean Lentz and Dean Woody, respectively, the students here on the campus receive invaluable counsel and aid in orientating themselves to college living. These offices have always proved exceedingly useful to every student as he adjusts himself to his new phase of life.

THE SERVICES

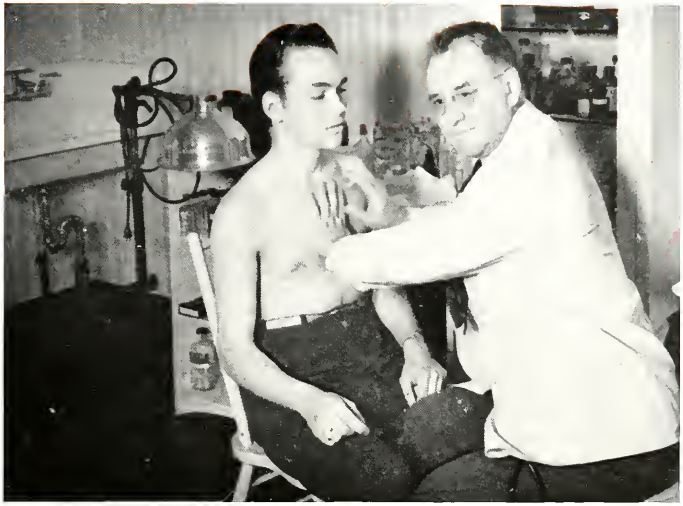

The Student Health Office, which enables students of Southern to maintain excellent health, is pictured here as one of Southern's lads receives his physical check-up.

The museum has become invaluable in the preservation of local Southern Illinois culture. Under the supervision of Mr. John W. Allen, the museum has unearthed many amusing, as well as interesting, historic legends of our section of the Midwest.

LAWMAKERS

The Student Council, composed wholly of students, enables the students to voice their opinions in campus administration.

The Faculty Senate, connecting link between the faculty and the administration of the college, recommends administrative policies.

The Council of Administration meets once a week to pass judgment on those policies of the college which do not require action of the Normal School Board.

Introducing The Faculty

THE FACULTY

T. W. ABBOTT—Chemistry and Director of Extension
A.B., Indiana University; A.M., Harvard University; Ph.D. University of Illinois.

ORVILLE ALEXANDER—Government
B.Ed., S.I.N.U.; M.A.; Ph.D., University of Iowa.

LaVERNE ARMSTRONG—Commerce—Carterville High School
Graduate Anthony Wayne Institute; S.I.N.U.

GLADYS W. BABCOCK—Household Arts
B.S., M.S., University of Minnesota.

LOUISE BACH—Allyn Training School
A.B., Illinois Wesleyan; A.M., University of Illinois.

SARA BAKER—History
B.Ed., S.I.N.U.; M.A., Columbia University.

HELEN A. BALDWIN—Foreign Language
A.B., Denison; A.B., University of Chicago; A.M., Denison.

JULIA MINNETTE BARBER—English
B.A., M.A., University of Illinois.

FRANCES BARBOUR—ENGLISH
A.B., A.M., Washington University.

MARY LOUISE BARNES—Household Arts
A.B., University of Illinois; M.S., Iowa State College.

SHERMAN B. BARNES—History
A.B., Columbia University; Ph.D., Cornell University.

CORNELIA BEACH—Secretary to the Business Manager
B.Ed., S.I.N.U.

E. L. BORKON—Physiology and Health Education, Physician
B.S., Ph.D., M.D., University of Chicago.

DOROTHA BOSKET—Rural Education
B.Ed., S.I.N.U.

HOWARD E. BOSLEY—Education and Director of Library
B.Ed., S.I.N.U.; M.A., Teachers College, Columbia University.

VAN A. BUBOLTZ—Commerce
B.S., Iowa State College; M.A., Northwestern University.

WINIFRED BURNS—English
B.A., M.A., University of Illinois.

FRED R. CAGLE—University High School, Director of Museum
B.Ed., S.I.N.U.; M.S., University of Michigan. On leave of absence.

ROBERT C. CASSELL—Agriculture
B.S., Iowa State College; M.S., University of Idaho; Ph.D., University of Minnesota.

STEWART C. CHANDLER—Consulting Entomologist
B.S. in Agriculture, University of Wisconsin.

W. G. CISNE—Director of Placements Bureau
Graduate Junior College, S.I.N.U.; Ph.B,. University of Wisconsin; A.M., University of Chicago.

ELIZABETH A. COX—English
A.B., A.M., University of Kansas. On leave of absence.

FLEMIN W. COX—Geography
A.B., A.M., University of Illinois.

C. H. CRAMER—History
A.B., B.S. in Ed., M.A., Ph.D., Ohio State University.

WILLIAM P. DALLMANN—Foreign Langugae
B.D., Yale University; M.A., Ph.D., Washington University.

DOROTHY DAVIES—Physical Education for Women
B.S., University of Cincinnati; M.A., Teachers College, Columbia University. On leave of absence.

J. CARY DAVIS—Foreign Language
B.Ed., S.I.N.U.; A.M., Ph.D., University of Chicago.

FLORENCE E. DENNY—Physiology and Health Education, Nurse
B.Ed., S.I.N.U.; Graduate, School of Nursing, Beth-El Hospital, Colorado Springs; M.A., Teachers College, Columbia University.

ALICE DiGIOVANNA—Secretary to the President
B.Ed., S.I.N.U.

VINCENT D. DiGIOVANNA—Physical Education for Men
B.P.E., Springfield College; M.A., New York University; residence work for Ph.D. completed, New York University.

J. WARD DILLOW—Rural Education. Supervisor, Student Teaching
B.Ed., S.I.N.U., M.A., University of Illinois; residence work for D.Ed. completed, Teachers College, Columbia University.

MABEL EADS—Brush Training School
B.Ed., S.I.N.U.; M.A., M.S., University of Chicago.

JACQUELINE C. ECKERT—Government
B.A., M.A., Ph.D., University of Texas.

ROBERT W. ENGLISH—Industrial Arts
B.S., James Millikin University; M.A., University of Illinois.

MARY E. ENTSMINGER—Allyn Training School
Graduate, Junior College, S.I.N.U., Ph.B., University of Chicago; M.A., Teachers College, Columbia University.

ROBERT DUNN FANER—English
A.B., Allegheny College; M.A., University of Iowa; residence work for Ph.D. completed, University of Pennsylvania.

WINIFRED FITES—Rural Education
B.Ed., S.I.N.U.

R. JEAN FLIGOR—Rural Education
B.Ed., S.I.N.U.; M.A., Northwestern University.

MAE L. FOX—Brush Training School
B.Ed., S.I.N.U.; M.A., Teachers College, Columbia University.

ELBERT FULKERSON—Principal, Carterville High School
B.Ed., S.I.N.U.; M.A., University of Illinois.

RUTH HUSBAND—Allyn Training School
B.S., A.M., University of Illinois.

LOUIS W. GELLERMAN—Education
A.B., M.A., University of Washington; Ph.D., Clark University.

THE FACULTY

ALBERTA GIBBONS—University High School
A.B., University of Illinois; A.M., Columbia University.

TINA GOODWIN—Brush Training School
B.Ed., S.I.N.U.; M.A., Teachers College, Columbia University.

WANDA NEWSUM GUM—Sociology, Director of Student Employment
B.Ed., S.I.N.U.; M.A., Washington University; residence work for D.Ed. completed, New York University.

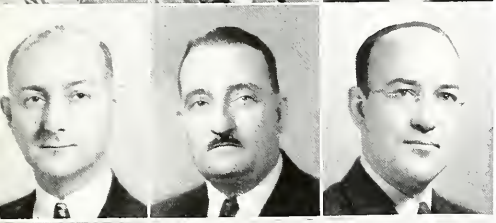

DILLA HALL—University High School
B.Ed., S.I.N.U.; M.S., University of Chicago; residence work for Ph.D. completed, St. Louis University.

E. EMERSON HALL—Rural and Elementary Education Supervisor
B.Ed., S.I.N.U.; M.S., University of Michigan; Ph.D., George Peabody College for Teachers.

HAL HALL—Superintendent, Campus Laboratory Schools
B.Ed., S.I.N.U.; M.B.A., Northwestern University; residence work for Ed.D. completed, New York University.

GOLDA D. HANKLA—Library
B.Ed., S.I.N.U.; M.A., B.S. in L.S., University of Illinois.

ELIZABETH L. McDAVID—English
B.A., M.A., Ph.D., Vanderbilt University.

J. W. HARRIS—English
B.S., M.A., Ph.D., University of Illinois.

FAY HART—Library
A.B., Illinois College; B.L.S., University of Illinois.

AUDRY HILL—University High School
B.Ed., S.I.N.U.; M.S., University of Michigan.

MABEL HOWELL—Accountant
B.Ed., S.I.N.U.

LEONARD J. KEEFE—University High School
B.Ed., Illinois State Normal University; M.A., Colorado State College of Education.

THELMA L. KELLOGG—English
B.A., M.A., University of Maine; A.M., Ph.D., Radcliffe.

RUBY KERLEY—Library
B.Ed., S.I.N.U.; B.S. in L.S., University of Illinois; M.S. in L.S., University of Michigan.

GRACE KITE—Library
B.S., Northwestern University; B.S. in L.S., University of Illinois; M.A., Teachers College, Columbia University.

EDITH SMITH KRAPPE—English
A.B., A.M., University of Iowa.

ANNEMARIE E. KRAUSE—Geography
B.S., University of Minnesota; M.S., University of Illinois; residence work for Ph.D. completed, University of Chicago.

JUDSON T. LANDIS—Sociology
A.B., Greenville College; A.M., University of Michigan; Ph.D., Louisiana State University.

FRED E. LAUDER—Carterville High School
B.S. in Ed., University of Illinois; M.A., University of Iowa.

DOUGLAS E. LAWSON—Education
A.B., M.A., Colorado State Teachers College; Ph.D., University of Chicago.

THE FACULTY

THE FACULTY

FRED K. LINGLE—Carterville High School
B.Ed., S.I.N.U.; M.A., University of Illinois.

GEORGIA LINGLE—Carterville High School
B.Ed., S.I.N.U.; M.A., University of Illinois.

LELAND P. LINGLE—Physical Education for Men
B.Ed., S.I.N.U.; M.A., University of Iowa.

WILLIAM EVERETT LIPSEY—Rural Education
B.Ed., S.I.N.U.

C. C. LOGAN—University High School
B.S., University of Illinois.

DOROTHY B. MAGNUS—English (Speech)
Graduate, State Teachers College, Winona, Minnesota; B.S., M.A., University of Minnesota.

WILLIS E. MALONE—Rural Education, Field Supervisor
B.Ed., S.I.N.U.; M.A., Northwestern University.

WILLIAM MARBERRY—Botany
B.Ed., S.I.N.U.; M.A., University of Illinois.

WENDELL MARGRAVE—Music
B.Ed., S.I.N.U.; A.M., University of Chicago. Leave of absence.

GLENN MARTIN—Physical Education for Men
B.Ed., S.I.N.U.; M.A., University of Iowa.

HELEN E. MATTHES—Music
Chicago Musical College, 1 year, 1 summer; Bohlman School of Music, 1 summer. On leave of absence.

MAUDE MAYHEW—Brush Training School
Ph.B., University of Chicago; M.A., Teachers College, Columbia University.

C. ROCKWELL McCREIGHT—University High School
A.B., M.A., University of Illinois.

W. C. McDANIEL—Mathematics
B.S., Kansas State College; M.Ph., Ph.D., University of Wisconsin.

EDWARD C. McDONAGH—Sociology
A.B., A.M., residence work for Ph.D. completed, University of Southern California.

ELSIE PARRISH McNEILL—Rural Education
B.Ed., S.I.N.U.; M.A., University of Illinois.

ELIZABETH C. MEEHAN—Rural Education
B.Ed., S.I.N.U.; M.A., University of Illinois.

ELIZABETH MELSON—Carterville High School
B.A., McKendree College; M.A., University of Iowa.

BRUCE W. MERWIN—Director of Training Schools
A.B., B.S. in Education, A.M., Ph.D., University of Kansas.

EDWARD V. MILES, Jr.—Business Manager
B.Ed., S.I.N.U.; M.A., St. Louis University.

SINA M. MOTT—Allyn Training School
A.B., Iowa State Teachers College; M.A., Ph.D., New York University.

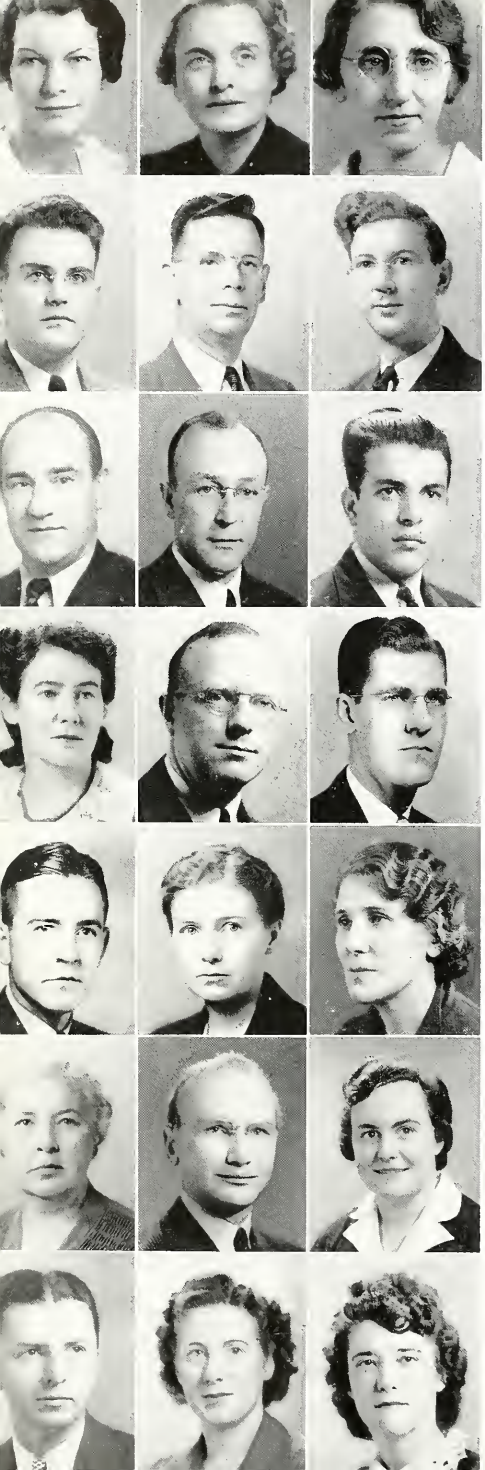

THE FACULTY

DOROTHY M. MUZZEY—Physical Education for Women
B.A., Iowa State Teachers College; A.M., University of Iowa.

JULIA NEELY—English
A.B., A.M., Washington University.

SUSIE OGDEN—Commerce
B.Ed., S.I.N.U.; M.A., University of Illinois.

DELMAR W. OLSON—Industrial Arts
B.S., Iowa State College; M.A., Ohio State University.

CHARLES J. PARDEE—History
A.B., Hiram College; B.D, Union Theological Seminary; A.M., University of Chicago.

JOHN B. PARRISH—Economics
A.B., Ph.D., University of Illinois.

CHARLES PATERSON—University High School
B.Ed., S.I.N.U.; Chicago Conservatory of Music; Cincinnati Conservatory of Music.

WILLIAM NEAL PHELPS—University High School
B.Ed., S.I.N.U.; M.A., University of Illinois.

LLOYD J. PHIPPS—University High School
B.S., University of Illinois.

ESTHER M. POWER—English
A.B., Colby College; A.M., Columbia University; B.A., M.A., Oxford University; residence requirement for Ph.D. completed, University of Chicago.

J. R. PURDY—Mathematics
B.S., M.A., Kenyon College; Ph.D., University of Illinois.

TED R. RAGSDALE—Education
B.Ed., S.I.N.U.; M.A., University of Illinois; residence work for Ph.D. completed, St. Louis University.

VICTOR RANDOLPH—Rural Education
B.Ed., S.I.N.U.; A.M., Teachers College, Columbia University; Ph.D., Peabody College.

EVELYN DAVIS RIEKE—University High School
B.S., A.M., University of Illinois.

LULU D. ROACH—Art
Graduate, S.I.N.U.; Ph.B., University of Chicago.

ORA ROGERS—Allyn Training School
B.Ed., S.I.N.U.; A.M., University of Illinois.

HOMER C. ROSE—Industrial Arts
B.S., Stout Institute; M.S., Iowa State University.

FRANCES E. ROWE—Physiology and Health Education, Physician
B.S., M.D., University of Vermont.

WILLIAM B. SCHNEIDER—English
A.B., A.M., University of Illinois; Ph.D., University of Chicago.

MADELYN SCOTT—Allyn Training School
B.Ed., S.I.N.U.; M.A., University of Chicago.

MARTHA SCOTT—Zoology
A.B., Park College; M.S., University of Chicago.

R. A. SCOTT—Chemistry
B.S., M.S., Ph.D., University of Illinois.

MELVIN J. SEGAL—Economics
A.B., Amherst College; M.A., Ph.D., University of Illinois.

MARJORIE SHANK—Geography, Registrar
A.B., University of North Dakota; A.M., Clark University.

BURNETT SHRYOCK—Art
A.B., University of Illinois; M.A., Teachers College, Columbia University.

ESTHER SHUBERT—Library
B.Ed., Eastern Illinois State Teachers College; B.S. in L.S., M.S., University of Illinois.

GLADYS L. SMITH—University High School
B.Ed., S.I.N.U.; M.A., Teachers College, Columbia University; residence work for Ph.D. completed, University of Iowa.

GLADYS O. SMITH—Carterville High School
B.Ed., S.I.N.U.; M.Ed., University of Illinois.

MADELINE M. SMITH—Foreign Language
A.B., A.M., Northwestern University.

LOREN SPIRES—Carterville High School
B.Ed., S.I.N.U.

HILDA A. STEIN—Zoology
B.Ed., S.I.N.U.; M.S., University of Illinois.

HARLEY R. TEEL—Assistant Principal, Brush Training School
B.Ed., S.I.N.U.; A.M., University of Illinois.

CHARLES D. TENNEY—English
A.B., Gooding College; A.M., Ph.D., University of Oregon.

WELLINGTON A. THALMAN—Education
A.B., Elisworth College; A.M., Ph.D., Cornell University.

OTA THOMAS—English (Speech)
B.A., M.A., Ph.D., University of Iowa.

MADGE TROUTT—University High School
B.Ed., S.I.N.U.; A.M., University of Chicago.

JEWELL TRULOVE—Brush Training School
B.Ed., S.I.N.U.; M.A., Teachers College, Columbia University.

EMERSON S. VAN CLEAVE—Music
B.M., DePauw University; M.S. in Education, Indiana State Teachers College.

K. A. VAN LENTE—Chemistry
A.B., Hope College; M.S., Ph.D., University of Michigan.

JOSEPH VAN RIPER—Geography
A.B., University of Michigan; A.M., Syracuse University; Ph.D., University of Michigan.

RUBY VAN TRUMP—Allyn Training School
B.S. in Education, Southwest Missouri State Teachers College; A.M., George Peabody College for Teachers.

FLOYD V. WAKELAND—Music
B.M., Illinois Wesleyan University; M.M., Bush Conservatory.

THE FACULTY

THE FACULTY

IRENE WATSON—Carterville High School
B.S. in Music, James Millikin University; A.M., University of Illinois.

RICHARD E. WATSON—Physics
B.Ed., S.I.N.U.; M.A., Ph.D., University of Illinois.

WALTER B. WELCH—Botany
A.B., Wabash College; M.S., Ph.D., University of Chicago.

FLORENCE A. WELLS—University High School
B.Ed., S.I.N.U.; A.M., University of Illinois.

GRACE WILHELM—Brush Training School
B.Ed., S.I.N.U.; M.A., Teachers College, Columbia University.

ALICE KELSEY WRIGHT—Mathematics
A.B., Indiana University; A.M., University of Illinois.

JOHN I. WRIGHT—History
Ph.B., A.M., University of Chicago.

CHARLOTTE ZIMMERSCHIED—Physics
A.B., A.M., University of Minnesota.

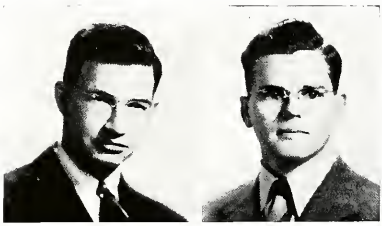

ALLAN H. BONE—Music
B.Mus., University of Wisconsin· M.Mus., Eastman School of Music.

WILLIAM FREEBURG—Physcial Education for Men
B.Ed., S.I.N.U.

HEADS OF DEPARTMENTS

BURNETT SHRYOCK
Art

R. E. MUCKELROY
Agriculture

WILLIAM M. BAILEY
Botany

J. W. NECKERS
Chemistry

T. L. BRYANT
Commerce

LOUIS PETROFF
Economics

F. G. WARREN
Education

EMMA BOWYER
English

VERA PEACOCK
Foreign Languages

THOMAS F. BARTON
Geography

WILLIS G. SWARTZ
Government

RICHARD L. BEYER
History

LUCY K. WOODY
Household Arts

J. HENRY SCHROEDER
Industrial Education

JOHN R. MAYOR
Mathematics

DAVID McINTOSH
Music

FRANCES ETHERIDGE
Physcial Education for Women

O. B. YOUNG
Physics, Astronomy

MARIE A. HINRICHS
Physiology
Health Education

GEORGE BRACEWELL
Rural Education

R. D. BOWDEN
Sociology

WILLARD M. GERSBACHER
Zoology

SOUTHERN

FIGHTS

FIGHTING MEN

Here are the names of those men and women who postponed their college careers to take up the harder ways of war. It is to these people that the 1943 OBELISK is dedicated.

★

EUGENE ABNEY
MASON ABSHER
CHESTER W. ADAMS
JOHN KEITH AIKEN
EVAN YOUNG ALLEN
FRANK B. ALLEN
JAMES RALPH ALLEN
FRANK MERRITT ALLEN
MILES ALLEN
WILLIAM CARROLL ALLEN
ROBERT JOHN ALTHOFF
C. J. ANDERSON
CHARLES V. ANDERSON
FREDERICK ANDERSON
RALPH ANDERSON
THOMAS LEE ANDERSON
WILLIAM SAMUEL ANDERSON
BENNETT EDWARD ANDREW
DALE ANDREWS
IVAN JOHN ANNEAR
CHARLES E. ANSORGE
MELVIN GEORGE APPLEBAUM
CHARLES JACKSON APPLEGATH
FRED APPLEGATH
TALLIS ARGOS
FRED ARMSTRONG
ROBERT HAWKINS ARMSTRONG
GEORGE ROBERT ARNOLD
RALPH ARNOLD
HARRY W. ARTZ
ROBERT CHARLES ASHBY
EBERT CHARLES ASHMAN
GLEN FREDERICK ATKINSON
HAROLD EDWARD ATKINSON
CHARLES WARD AULD
JOHN ELLIS AUSTIN
CHARLES AZAR

LeROY EDMOND BABCOCK
HOMER HENRY BADGETT
HOMER MATTHEW BAGBY
LOUIS JOSEPH BAHR
ROBERT J. BAHR
JOHN M. BAIAR
JIMMIE M. BAILIE
J. CLETUS BAIRD
VERN E. BAIRD
GERALD DeLAINE BAKER
WADE FRANKLIN BAKER
WALLACE BAKER
BENJAMIN H. BALDWIN
SHEARD BALLARD
RICHARD R. BALOTTI
NOBLE EUGENE BARKER
WILLARD H. BARKER
EDWARD BARRETT
WILLIAM TROY BARRETT
JACK EDWARD BARTH
EDWARD W. BARTLEY
JOE BARTOLETTO
EDWIN BARTON

HARRY CHRISTIAN BAUER
ALFRED BAYLESS
EUGENE BAYSINGER
GEORGE HAROLD BAYSINGER
RALPH W. BAYSINGER
JOE WILLIAM BEACH
BRONSON BEASLEY
CHARLES BEATTY
BEN FRANKLIN BEAUMAN
WILLIAM RALEIGH BECK
EUGENE W. BEEN
JAMES S. BEHRENS
LOWELL FRANCIS BELCHER
PHILIP BENNETT
JOHN ROBERT BERRY
LEE BIERMAN
ROBERT ESTES BIGGERSTAFF
RUPERT BIGGERSTAFF
JAMES THOMAS BIGGS
JAMES WALKER BIGGS
JACK HUTTON BISHOP
RALPH FRANKLIN BISHOP
REX RAY BIVINS
RAY BJORKLUND
ROBERT WAYNE BLACK
JAMES E. BLADES
CLAUDE WALTER BLAKEY
EARL BLANKENSHIP
ELMER E. BLANK
GEORGE STEVENSON BLETTE
RALPH HENRY BOATMAN
HENRY BORELLA
JAMES RUSSELL BOREN
JOHN R. BOSWELL
ROBERT BOWIE
LOYD MARION BRADLEY
WARREN QUENTIN BRADLEY
BRUCE BRAFFORD
ALBERT WALTER BRAZINSKI
HERMANN P. BRETSCH
BOBBY EUGENE BREWER
JAMES DAVID BREWNER
EUGENE MYRON BRICKER
R. PAUL BRIM
ERNEST M. BRITTON
CLYDE M. BROOKS
CHARLES BRAD BROUILLETTE
BILL HAROLD BROWN
EUGENE GALE BROWN
HORACE G. BROWN
JACK BROWN
LEO J. BROWN
ROBERT HARRISON BROWN
THOMAS ALEXANDER BROWN
VAN BROWN
VERA BROWN
FLOYD DUANE BOWNING
BYRON LEE BRUNTY
HOMER BRUSH
JOHN BRUSH
TASKER BRUSH

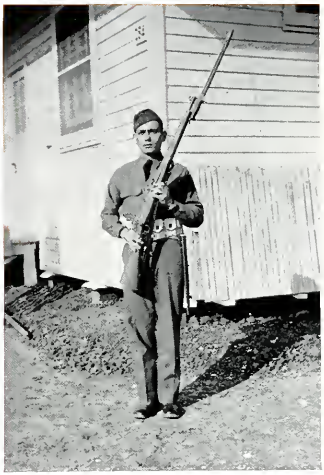

GERALD ALLAN BUCHANAN
CHARLES BUELL
JACK VINCENT BUERKLE
CLARENCE JOHN BUETTNER
JOHN KENNETH BURGER
CHARLES ROBERT BURKETT
ADAM A. BURNISKI
HARMON L. BURROUGHS
JOHN CLINTON BURRUS
EUGENE BURWELL
WILLIAM DABNEY BUSHNELL
LOUIS G. BUSINARO
HARRY EUGENE BUTLER
WALTER BUTLER

WILLIAM K. CALHOUN
ROBERT CALLIS
CLYDE NORMAN CAMPBELL
FRED C. CAMPBELL
WAYNE CARLISLE
M. WENDELL CARLTON
HARRY VANE CARRUTHERS
ROBERT RALPH CARRUTHERS
ARTHUR CARTER
W. DENVER CARTER
WILLIAM GRANT CARTER
ROBERT L. CARY
HAROLD JACKSON CATT
GEORGE CAVEGLIA
CHARLES LEE CECIL
PAUL CERAR
EUGENE CHAMNESS
ROBERT CHAMNESS
GEORGE PAUL CHAMPION
JAMES C. CHANDLER
OWEN W. CHARLES
FRANK MANLEY CHASE
THEO CHENAULT
WYVAN CHENAULT
HARRY CHESTER

JAMES CHOISSER
JOHN CHOISSER
BRUCE BEN CHURCH
JAMES ROBERT CLAMPET
ALVIN LEONZA CLARK
EDWARD EVERETT CLARK
JOHN H. CLAYTON
CHARLES CARR CLELAND
ARTHUR L. CLINE
GEORGE FRANKLIN CLUTTS
ELMER LENDALL COCKRUM
EMMET COCKRUM
JAMES EDWIN COCKRUM
JOSEPH COHN
KENNETH COLE
JOHN EARL COLLARD
CARL ALLEN COMPTON
FRED HOLLAND COMSTOCK
JOE F. COMSTOCK
BILL HOLMES COOK
ROSCOE COOK
RICHARD COOPER
ROBERT HAYWARD COOPER
WILLIAM EDWARD COPELAND
PAUL D. COPHER
ALFRED E. COPPLE
RAYMOND B. COPPLE
EDWARD LAWRENCE CORDER
ROBERT MUNSELL CORRELL
LOYAL OLEN COVINGTON
L. E. COWSET
RAY LOWELL COX
VERDIE T. COX
WM. JACKSON COX
CHARLES WAYNE CRAGGS
FRANCIS CRAIG
ELLIS R. CRANDLE
FLOYD CRAWSHAW
ROBERT ALLEN CRAWSHAW

PAUL A. CREWS
JESSE FRED CROUCH
LEWIS OLIVER CRIM
MARY ALICE CULLEY
ROBERT LOWELL CUMMINS
ROGER CUNITZ
WILLIAM FLOYD CURRY
HEWITT CLAY CURTIS
HARRY CUTLER

T. EDWARD DAINS
LOWELL E. DALE
PAUL DALLMAN
JOE DALTOW
ARTHUR E. DAMERON
RALPH DANNETELL
WARREN DAVID
EVERETT DAVIS
I. CLARK DAVIS
JOHN WILLIAM DAVIS
LOWELL A. DAVIS
MAX DAVIS
ORAL LEE DAVIS
VERL DAVIS
VERN DAVIS
WILLIAM GREEN DAVIS
FRED H. DEARWORTH
LESTER ALLEN DEASON
RALPH VANCE DEASON
ROY BYRON DEASON
JOSEPH CARROLL DEATON
DAVID FRANK DeLAP
GENE DEMUZIO
GEORGE ROBERT DENISON
GEORGE DENISTON
LUTHER DENISTON
NICHOLAS DERBAK
AUSTIN LEE DETWEILER
RALPH FRANCIS DEWEY
JOSEPH ISAAC DEXTER
THOMAS LOWRY DICKEY
JOHN McMULLIN DILL
JOHN CECIL DILLINGER
J. A. DILLON
RAYMOND DILLON
DAVID WARREN DILLOW
EDWARD WAINE DILLOW
KONRAD DILLOW
REX DILLOW
WILLIAM EUGENE DILLOW
FRED M. DINKELMAN
JOHN ELMER DIXON
LEWIS DOBBS
WILLIAM LEE DODD
ALVIN GORDON DODDS
GEORGE DOHANICH
JOHN DOHANICH
FRED DONINI
PAUL CHARLES DORRIS
JOE HARVEY DOUGHERTY
WOODROW A. DOUGLAS
WAYNE DOWDY
MARION RICHARD DOWELL
MAX DOWNEN
RICHARD PHILIP DOWNEY
HAROLD T. DRAKE
SHERMAN LEE DROIT
THOMAS DuBOIS
LeROY DUCKSWORTH
ROBERT WAYNE DUNCAN
THURMAN W. DUNGY
LOUIS EDWARD DUPREE
HARRY FRANCIS DURHAM

LEO EASON
TOM ARNOLD EASTERLY
EDDIE LEE EBBS
ROBERT RAYMOND EBBS
HARRY ROBERT ECHOLS
STANLEY EUGENE ECHOLS
VERN ECHOLS
ALLAN R. EDWARDS
FRANK ROBERT EDWARDS
GERALD CHANDOLEE ELLIOTT
MERRITT ELLIOTT
RUSSELL JAY ELLIOTT
WARREN JOHN ELLIOTT
RAYMOND THOMAS ELLIS
GEORGE ELSTON
BETTY EMERSON
PAUL REVERE EMERSON
ROBERT PAUL ENRIETTA
FRANK EOVALDI
ARNOLD ESSENPREIS
CHARLES ETHERTON
EARL ETHERTON
LELA ETHERTON
WILLIAM ETHERTON
WILLIAM CARROLL ETHERTON
GEORGE EDWARD EUBANKS
NEAL WAYNE EUBANKS
GEORGE EVANS
IVAN DEAN EVANS
RALPH EYRE

ROY HENRY FALKENHEIM
CHARLES E. FEIRICH
CHARLES C. FELCHNER
RANDALL FELTS
WILLIAM T. FELTS
DONALD L. FERGUSON
DAVID EPPS FINDLAY
JOE ALLEN FINLEY
WILLIAM ROBERT FINLEY
KENNETH EUGENE FINN
WARREN GEORGE FISCHER
WILLIAM ORRALE FISHER
JACK FLANERY
LESLIE GEORGE FLICK
MAX EMERSON FLY
CHARLES JACKSON FLYE
CLYDE L. FLYNN, JR.
JACK P. FOEHR
HARRY BURKE FOLTZ
RICHARD BRANDON FOSTER
WALTER C. FOSTER
MARCEL WILBET FOX
GEOGE A. FRANKLIN
ARTHUR J. FRANKS
ROBERT FRAZIER
VINCENT ELLIOTT FREEMAN
ROBERT HERMAN FRENCH
UEL WILFORD FRENCH
CHARLES FREY
JAY W. FRIEDLINE
DELBERT RAY FULKERSON
GLEN FULKERSON
JAMES BYRON FULTON
ELMER ALLEN FURLOW

JOHN F. GAINES
ROBERT LEE GALLEGLY
BILLY TIDEWELL GANGLE
ROBERT GARDINER
JAMES ALLEN GARDNER
CECIL LEON GARNER
DAVID EARL GARRETT
JOHN GARRISON
MAURICE GARRISON

BILLIE MAC GASAWAY
CHARLES GASTON
GLENN GASTON
BILLY RAY GEORGE
JAMES HOMER GEORGE
JESSE FRANKLIN GETTINGS
NORMAN KEITH GETTINGS
MELVIN GIBBS
VERN J. GIDCUMB
SCOTT P. GILL
ELMER GILLEY
ARTHUR W. GILLIAM
FRANK FORREST GLADSON
BILL EDGAR GLENN
MILTON GLENN
SAMUEL EUGENE GLODICH
GLEN JOE GODDARD
MALCOLM EMERSON GOFORTH
WILLIAM THOMAS GOOCH
CARL GENE GOODMAN
RUSSELL S. GRADY
ROBERT KNOWLTON GRANTHAM
RUSSELL ABNER GRANTHAM
ROBERT GRAY
FRANK OWEN GREEN
HAROLD FINLEY GREEN
PAUL ADRIAN GREEN
DOUGLAS WILLIAM GREENE
H. WALTER GREER
W. BAYLESS GREY
ROBERT GREGG
FRANCIS JAMES GRISKO
GEORGE REESE GRISSOM
WILLIAM GRIZZELL
CHALMER ANDREW GROSS
WILLIAM GUINEY, JR.
RUSSELL RAY GULLET
HALBERT E. GULLEY
CLIFFORD GUNN
HENRY GUNN
PAUL GURLEY
LAVERNE GWALTNEY

MONROE JOHN HAEGE
FRANK G. HAEGELE
GEORGE MONROE HAENNY
JOSEPH CARL HAIDER
ARTHUR HALFAR
BOB HALL
BYFORD INMAN HALL
EUGENE HALL
FRANK HALL
JOHN C. HALL
MARK HALL
ROBERT HALL
GERALD LEE HALTERMAN

HAROLD HALTERMAN
MALCOLM C. HAMBY
JAMES OLIVER HAMILTON
RALPH E. HAMILTON
MARVIN HAMMACK
WAYNE HAMMACK
RUSSELL HAMMERSCHMIDT
JAMES HANCOCK
JEROME KIMBALL HANCOCK
LOY CURTIS HANCOCK
JAMES R. HARGRAVE
SAMPSON HERBERT HARRIS
WILLIAM FREDERICK HARRISON
JAMES HARRISS
WILLIAM ROBERT HASENJAEGER
JOHN F. HASTINGS
CLIFFORD C. HATCHER
DELBERT HAROLD HAYER
DEWITT HAYNES
WILLIAM E. HAYNES
HAYWARD ZON HAYS
STANLEY E. HAYS
JACK HAYSE
JOHN HECIMOVICH
SILAS LEE HEDGER
CHARLES LOUIS HEFFINGTON
WILLARD HEIDINGER
RAY HENRY HEINZMAN
PAUL HELMS
CHARLES ADOLPHUS HELWIG
HERBERT WILLIAM HEMPLER
GUY ALLEN HENRY
WILLIAM E. HENTZE
BARTON HERR
WARREN HESS
RALPH ROBINES HETHERINGTON
GLENN HOWARD HEWLETT
MERLE HICKAM
BERL HICKAM
WENDELL DUANE HICKEY
JOE WHITTINGTON HICKMAN
FREDERICK SAMUEL HICKS
ORLOFF HICKS
RUSSELL HIGGERSON
DAVID MORRIS HIGGINS
LEO CARVELL HIGGINS
BYRON L. HILL
DALE HILL
LOWELL IRVIN HILL
PAUL EDWARD HILL
RICHARD GLENN HILL
WILLIAM COLLAN HILL
EDWARD LEE HILLYARD
GORDON B. HINCHCLIFF
HENRY OTIS HINKLEY

CARL HISE
HOMER WENDELL HISER
JOHN REED HODGE
WILLIAM CAREY HODGE
JAMES TERRELL HODGES
DONALD W. HOGUE
STEPHEN ALLEN HOLLIDAY
WILLIAM THOMAS HOLDER
WALTER KIMMEL HOLLIDAY
JAMES CLINTON HOLLINGSED
CHARLES EUGENE HOLMES
HAROLD LLOYD HOLSHOUSER
HAROLD HORNBOSTLE
HOWARD HOUGH
JAMES BERNELL HOWARD
JACK MAGNUS HOWELL
SNYDER HOWELL
BILLY HOYLE
JIM HUDELSON
VICTOR HUDSON
ARTHUR CHURCH HUELBIG
W. ROY HUELSON
MABLE HUFFMAN
PAUL HUFFMAN
ARZA RANDOLPH HUGHES
CHARLES KENNETH HUNSAKER
JOHN HOWARD HUNT
ARTHUR EUGENE HUNTER
CLAY HUNTER
JOHN ROBERT HUNTER
LESTER SAMUEL HUNTER
CHARLES WILLIAM HUSSEY

RUSSELL INMAN
EUGENE IRVIN
C. R. ISHERWOOD
J. S. ISOM

FIGHTING MEN

GAYLIN JACKSON
JAMES WILLIAM JACKSON
HARRY MARTIN JACOBS
ROBERT JACOBS
WALTER W. JASINSKY
KERMIT JOSEPH JEFFERS
BILL JENKINS
NOEL WARREN JENKINS
ARTHELL JOHNSON
CALVIN JOHNSON
HERBERT EUGENE JOHNSON
HOMER LEE JOHNSON
JAMES JOHNSON
RAYMOND JOHNSON, JR.
WALTER CARLETON JOHNSON
WILLARD JOHNSON
CHARLES JONES
EDGAR LAVERNE JONES
JOHN E. JONES
WALTER SCOTT JONES
WARREN WINFIELD JONES
CHARLES JORDAN

VINCENT O. KALLENBACH
CHARLES WILLIAM KARCHER
FRANK TRUMAN KAUFFMAN
DEMPSEY KEENE
ROLAND KEENE
BILL KEIM
HARRY B. KELLER
PHILLIP J. KELLER
ORLAND L. KELLEY
WILLIAM ROBERT KELLY
NEAL KELSO
ROBERT V. KERR
JOHN ELLIOTT KETRING
HAROLD RICHARD KINDER
ALLAN ELLSWORTH KING
WILBURN EUGENE KING
HAROLD KINGERY
HERMAN L. KIRKPATRICK
JOHN D. KLEIN
RUDOLPH KLEIN
RAYMOND PHILIP KLOEPPER
MARVIN KNOWLEN
MILTON K. KOBLER

JOHN RAYMOND KOETHE
JOE KONYA
CRANDALL KOONS
TED KOZER
E. H. KRAUS
DAVID KRAUS
GEORGE KRELO
JOSEPH WILLIAM KREWER
STEVE KRISFALUSY
ELMER LOUIS KUEHN
RAYMOND S. KUEHN
ERNEST LOUIS KUNSISKY

GARNETT S. LADD, JR.
EMERY GAITHER LAMB
GUY LAMBERT
MAURICE JOHN LAMBERT
AUBREY C. LAND
JAMES L. LANEY
IRA F. LARGE
HERALL C. LARGENT
CHARLES LASLEY
JAMES A. LAUDER
LEON LAUDER
ARDELL AGNEW LEE
HERBERT EUGENE LEE
WESLEY WENDALL LEE
ROBERT LEMING
HOYT LEONE LEMONS
MIKE EMIL LENICH
ERNEST E. LESTER
EVERETT RUSSELL LEWIS
JESSE MORGAN LEWIS
CARROLL LINDSEY
WYATT ALLEN LINDSEY
JOHN C. LINGLE
WILLIAM EVERETT LIPSEY
THEODORE DEAN LITTLE
PAUL EDWARD LOESCHNER
ARTHUR D. LOGUE
FRANK EUGENE LONG
WILSON LOWRY
MURREL J. LOY
WILLIAM ALFRED LOY
ARLEY W. LUDWIG
TED A. LUDWIG

WARREN E. LUNDE
PHILLIP LUSTER
WILLIAM SCOTTY LYNCK
PAUL KEN LYNN
ROBERT SCOTT LYNN
ROBERT KENNETH LYNN

JOHN MAHAFFEY
STEVE MAJOR
STEVE MAKUH
WILLIAM N. MALINSKY
GLEN IVAN MALLORY
RALPH HARDING MALLORY
EUGENE MALONE
WILLIS NAT MANGOLD
MILFORD GEORGE MANN
PAUL MANNING
HENRY CLYDE MANNLE
GLENN WALLACE MANTLE
CHARLES EDWARD MARBERRY
JAMES MARBERRY
WILLIAM OTIS MARICLE
SAMUEL J. MARTIN
CHARLES WILLARD MATHEWS
JOSEPH C. MATHEWS
JAMES ROBERT MATHEWSON
JOHN CHARLES MATTHEW
EVERETT MAULDING
JOHN PAUL MAY
JOHN D. MAYOR
WILBUR C. McAFEE
JOHN McAFOOS
LEROY McBRIDE
ROSCOE McBRIDE
WILLIAM McBRIDE
ROBERT A. McCALL
HAL R. McCARTY
LOWELL C. McCARTY
CHARLES McCAULEY
NATHANIEL E. McCLERREN
WILBUR C. McCORMICK
WILLIS E. McCRAY
DEWEY E. McDONALD
WILLIAM ORVILLE McDONALD
GLENN J. McGOWAN
JERRY McHUGH
GENE BYFORD McKEMIE
OTTIS McMAHON
FRANKLIN McMILLAN
ROBERT McMILLAN
RALPH HERBERT McMINN
DAVID CARL McNEILL
ROSS McNEILL
DONALD RAY McNEW
EUGENE S. McREYNOLDS
THOMPSON EUGENE MEAD
KENNETH MEDLEY
LUTHER H. MEININGER
CLARENCE E. MEISENHEIMER
EDWARD MELVIN
ROBERT WILLIAM MEYER
CLIFFORD ELDON MEYERS
JAMES L. MEZO
JOHN MIENTUS
JAMES EDWARD MIFFLIN
CHARLES E. MILLER
JAMES CLAYTON MILLER
DONALD MILLER
HAROLD C. MILLER
KENNETH MILLER
LEBERN NORBERT MILLER
ROBERT DAVID MILLHOUSE

HAROLD JAY MILLS
WILLIAM HARVEY MILLSPAUGH
HERMAN MINES
BURTON TREW MINTON
JAMES ROBERT MISKELL
EVERETT NATHAN MITCHELL
GEORGE THOMAS MITCHELL
J. RUSSELL MITCHELL
LLOYD MITCHELL
MARION L. MOAKE
KENNETH RICHARD MOLT
LEROY HENRY MOMBERGER
ELAINE MONROE
JAMES MONTGOMERY
BEN EUGENE MOORE
HOMER GAIL MOORE
JAMES H. MOORE
RICHARD DALE MOORE
VAL B. MOORE
WILLIAM JOHN MOREFIELD
A. C. MORGAN
CHARLES EDWARD MORGAN
CHARLES HUEY MORGAN
E. MAX MORGAN
HARRY GEORGE MORGAN
JACK KRANTZ MORGAN
MARION JOHN MORGAN
MILTON MORGAN
JOE GENE MORRIS
EARL WAYNE MORRIS
JOGENE MORRIS
VERNON RAY MORRIS
DAVID WATSON MOSS
HARRY W. MOSS
VAN WAYNE MOUNTAIN
WARD MOUNTAIN
HERDIS MOYE
WESLEY MOYE
LEWIS VANCE MOYERS
ARLIE REX MURPHY
JAMES E. MURPHY
TED LINCOLN MURPHY, JR.
DAVID EUGENE MYERS

ALBERT NAGEL
HARLEY W. NEAL
WILLIAM FRANK NEAL
ERNEST NEBER
RAYMOND NEBUGHR
PAUL HENRY NEHRT
J. CLEMENS NEIL
LESTER NORRIS
GEORGE NORTH
HUGH HILLER NORTH
THOMAS NORTH
H. L. NORTON
RALPH C. NORTON
PHILIP OTTO NUERNBERGER

GERALD LEON OBRECHT
ROBERT O'BRIEN
TIMOTHY VINCENT O'DONNELL
WILLIAM OEHLERT
MARCUS R. OGDEN
PAUL EUGENE OGLES
JACK KRIEDER ORT
CHARLES E. OWEN, JR.
FRANK W. OWEN
RAYMOND OWENS

FRANK PACOTTI
CHARLES JAMES PARDEE, JR.
DON BRYANT PARDUE
EVERETT CECIL PARKHILL
RAMO PAROLA
NORMAN PARMLEY
TRUMAN PARR
BILL GENE PARSONS
GEORGE T. PARTINGTON
LLOYD PATHEAL
LAWRENCE PATRICK
CHARLES A. PATTERSON
GEORGE SAMUEL PATTERSON
HERBERT WILLIAM PATTERSON
JOHN W. PATTERSON
CARL PAULS
DONALD PAYNE
ROBERT J. PEAVLER
LOUIE PECHENINO
BILLY PEEK
GLEN DELBERT PENROD
RICHARD C. PEPPLE
JESSIE PERKINS
ROBERT L. PETERSEN
MERRILL CHARLES PETERSEN
JERRY EDWARD PHARIS
JAMES BERNARD PHEMISTER
OTIS PHILLIPS
WENDELL PHILLIPS
JAMES CARROLL PINKSTON
LeROY PITTMAN
KENNETH POOLE
GEORGE PORTER
JAMES NOBLE PORTER
GEORGE AUGUSTUS POWERS
JOHN C. PRATT
BILL PRICE
BERTIS REVELLE PRINCE
MEADE PRITCHET
LEO M. PUCKETT
ERCEL PULLEY
THOMAS PURDOM
ELMO PURDY
MICHAEL PURTILL
JAMES H. PYATT

JACK DOMENICK QUARANT
LEE WELBORN QUICK

JAMES L. RABOURN
EVAN ARTHUR RADER
WILBUR K. RAGLAND
WARREN F. RAGSDALE
LLOYD ALAN RAINS
ARNOLD EUGENE RAMSEY
BILLY RAMSEY
CHARLES LEEPER RANDALL
WILLIAM J. RANDLE
LEONARD EARL RAPP
JOSEPH RAYNA
DELTON GLYNN REA
NORMAN WILSON REAMES
FRANCIS M. REES
HALLECK FREDERICK REESE
FRANK W. REEVES
JACK JAMES REEVES
ROBERT S. REEVES
DONALD DELBERT REICHERT
ROBERT GRANT REID
ELLIOTT E. REIMAN
DONALD RENFRO
BYFORD REYNOLDS
CHARLES WESLEY REYNOLDS
CLIFFORD REYNOLDS
LOREN REYNOLDS
WILLIAM HOWARD REYNOLDS
CARL RHODES
ELMO RICCI
HAROLD B. RICE
CAROL E. RICH
FRANK RICHARDSON
MARION S. RICHERSON
DAVID WESLEY RIEAD
BEN RIGGIO
DAVID WAYNE ROBERTS
SAMUEL ROBERTS
LYLE J. ROBERTSON
GEORGE DREW ROBINSON
LESTER ROBLING
LEONARD RICHARD ROCKETT
DEE LA RUE RODD
H. L. RODENBUSCH
HERMAN ARTHUR RODGERS
GEORGE WASHINGTON RODMAN
CHARLES EUGENE ROGERS
GLEN ELZA ROGERS
JOHN A. ROGERS
CARL ROLANDO
ROLLA RUELLE ROSS
WILLIAM H. ROSSO
CHARLES RUDE
WILLIAM RUNYAN
EARL RUSSELL
JOHN W. RUSSELL
WILLIAM HOWARD RUSSELL
OREN CONRAD RUTHERFORD
CURTIS ROY RYLANDER

DAN SABA
FRANK JOSEPH SABELLA
PETER ANTHONY SABELLA
DOUGLAS P. SALISBURY
ROBERT L. SAMUELS
JACK JAMES SAUNDERS
BURREL DEAN SAYLOR
LESTER E. SCARBOROUGH
ISAAC WOODROW SCHAFFER
DEE SCHERER
IVAN SCHERER

FIGHTING MEN

EDWARD DAVID SCHERRER
JOHN JOSEPH SCHERRER
ROBERT A. SCHERRER
CHARLES L. SCHLETTLER
WILTON EDWARD SCHMIDT
ALLAN W. SCHNEIDER
CARLOS EDWARD SCHOETTLE
J. HENRY SCHROEDER
ROSCOE F. SCHUETTE
MYRON FREDERICK SCHUSTER
ROBERT WILLARD SCHWARTZ
JOHN SCHWETZLER
HOWARD SCHWIND
LELAND LATHAM SCOTT
MARION ERNEST SEARCY
JAMES SEIBERT
MAX SEKARDI
JEROME SELTZER
MICKEY SERVISS
GLENN SEYFERTH
REX DELMAR SHACKLETON
CHARLES H. SHAFER
AL SHAFTER
ALBY SHARKNAS
JOE SHARKNAS
CLIFFORD SHARPE
RALPH JOHN SCHEAFFER
JOSEPH R. SHEFFER
DALLAS SHELTON
FRANK SHEPHARD
HUGH SHEPHARD
CHARLES CHAMNESS SHERETZ
JACK FREDERICK SHETLER
ROBERT SHETLER
DURWOOD SHREVE
CHARLES SILKWOOD
JOSEPH C. SIMMONS
ROBERT HAILEY SIMPSON
L. E SINKS
ROBERT SINKS
ROBERT MARSHALL SINKS
WILLIAM ARTHUR SINKS
RUDOLPH SITTER
JOHN E. SKINNER
A. J. SLECHTICKY
JAMES L. SLECHTICHY
JOHN DAY SLIGHTON
EDWARD E. SLUDER
CHARLES GILBERT SMITH
DAN A. SMITH
DANIEL LAMBERT SMITH
DAVID HOSEA SMITH
DAVID PAUL SMITH
GEORGE E. SMITH
HERSCHEL S. SMITH
LORAN EUGENE SMITH
ROBERT A. SMITH
ROBERT HENRY SMITH
ROBERT DALE SMYTHE
VERNON OARD SNEAD
CHARLES ROBERT SNYDER
SHIRLEY E. SNYDER
CHARLES ANDERSON SOUTH
VICTOR WAYNE SOUTH
WILLIAM HENRY SOUTH
CLIFFORD JOHN SOUTHER
ROGER SPEAR
WILLIAM G. SPEAR
ELLIS GUTHIE SPENCE
BOYLE E. SPENCE
GEORGE PHILLIP SPERANZA
WILLIAM L. SPILLER
VAN SPRAGUE
VICTOR SPRAGUE
JAMES C. SPRINGS
HAROLD ALLEN STANLEY
EDWIN M. STANTON

PERRY L. ST. CLAIR
MARSHAL STELZREIDE
RUSSEL THURMOND STEPHENS
THOMAS JOSEPH STEPHENS
WILLIAM JOSEPH STEPHENS
BERDYNE T. STEWART
JOHN LEROY STEWART
BILL STOCKTON
NATHAN LAWRENCE STORK
MERRILL E. STRICKLIN
JOHN CRAWFORD STUMP
ARNOLD LOTH SUGG
WILLIAM JULIUS SULLENS
BILL SWINNEY
JOHN CALVIN SWOFFORD

THURSTON TODD TAGGART
ARTHUR TIFFIN TANNER
NOAH F. TAPLEY
HENRY F. TATE
WILLIAM FLOYD TATE
JACK TAYLOR
KENNETH G. TAYLOR
ROBERT LEWIS TAYLOR
FRED WILLIAM THALGOTT
STANLEY THOMAS
JAMES EARL THOMPSON
JAMES P. THOMPSON
WILLIAM GLEN THOMSON
EDWIN MERRILL THRAILKILL
HOWARD THRAILKILL
GEORGE TAYLOR THRELKELD
CHARLES BENEDICT THUOT
EMMETT E. TIBEREND
ALBERT TILENDIS
PAUL HOMER TIPPY
PAUL TOWNES
HERBERT LEE TOWNES
WILLIAM WARREN TOWNES
ERNEST L. TREECE
MARION BEVERLY TREECE
GENE TRINI
ALLEN TROUTMAN
GLEN TRULOVE
JACK RICHARD TUNZE
BILLY RAY TUCKER
CHARLES DAVID TURNER
CHARLES EDWIN TURNER
JOSEPH EDWARD TURNER
RAYMOND TURNER
HARRY E. TUTHILL
HAROLD GAINES TYLER
RUSSELL AMOS TYLER

ARTHUR WILLIAM UNGER

COLUMBUS VALENTINE
EUCLID WILLIAM VALENTINE
FRANCIS VALLO
LAWRENCE EDWIN VANDEVEER
HERBERT VAN HOOREBEKE
ROBERT L. VARNUM
ALLEN D. VEACH
GERALD VEACH
JOHN LOGAN VEACH, JR.
ROBERT OLEN VEACH
DONALD WAGNER

BEN WALKER
JAMES H. WALKER
LUMUS E. WALKER
RAY E. WALKER
WILLIAM H. WALKER
EUGENE JAMES WALLACE
CHARLES EVERETT WALLER
WILLIAM JOHN WANSTREET
NED FRANKLIN WARD
JAMES WARREN
HENRY R. WASMER
FREDERICK H. WASSON
BILL WATERS
GILBERT R. WATKINS
LAWRENCE D. WATSON
ROBERT ELWELL WEBB
GREYSTON H. WEBER
ROBERT B. WEBB
WILTON WEBB
WILBERT A. WEINTZ
GEORGE WELBORN
ROBERT L. WELLS
MERLE WELSHAN
ARNOLD WENDT
JAMES E. WEST
FLOYD WESTWOOD
CHARLES BAXTER WHALEN
GEORGE WHAM
CLARENCE E. WHISLER
KENNETH WHISLER
PERRY KENNETH WHITESIDE
CHARLES H. WHITLOCK
JAMES LEE WHITCOCK
CLEM G. WIEDMAN
ROBERT WIGGS
LEE ROY WILKEY
WM. D. WILKINSON
ALVIN LACY WILLIAMS
GUY HAROLD WILLIAMS
ROBERT GEORGE WILLIAMS
ANDREW B. WILLIAMSON, JR.
RUSSELL K. WILLIAMSON
JAMES BENJAMIN WILLMORE
CLYDE WILSON
CONRAD F. WILSON
HARRY CURTIS WILSON
JACK ALLEN WILSON
LAWRENCE WILSON
RUSSELL A. WILSON
R. L. WILSON
WILLIAM ROBERT WINDSOR
JAMES EARL WINKLEMAN
WILLIAM R. WINKLEMEYER
JACK WINTHORP
RAYMOND WITGES
WILLIAM M. WOLFF
BILL WOLFINBARGER
EUGENE WOOD
HAYWARD WOOD
CHARLES WOODBRIDGE
A. E. WOODROME
LAVERN WOODS
BURL H. WORSHAM
PAUL WRIGHT
THOMAS WARNER WRIGHT

HERMAN D. YEHLING
DALLAS L. YORK
GRAYDON S. YOUNG

OLYMPIO C. ZANINI
ALVIN W. ZIEGLER
ELMER ZIEGLER
TONY ZILINSKY
JAMES R. ZIMMER
CHARLES ZIMMERMAN

THE RESERVES

A group of Southern men who will soon be Army and Navy Air Corps Cadets.

A call for the Marines brought forth these Southern reservists.

A group of versatile Army Reservists.

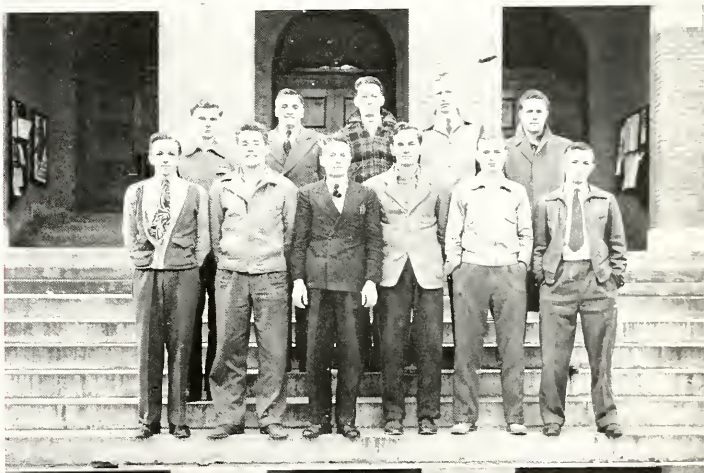

Freshmen and Sophomores make up the Navy's V-1 Reserve.

The V-7 Naval Reserve. These men will soon man the ships of the U. S. Navy.

RECRUITING

A busy day for the recruiting officers stationed at Southern.

Steve Krisfalusy, a former student, elucidates for the boys.

Dr. Mayor, faculty co-ordinator for enlisted students, has a big job.

Army and Navy Air Corps recruiting officers accommodate S. I. N. U. enlistees.

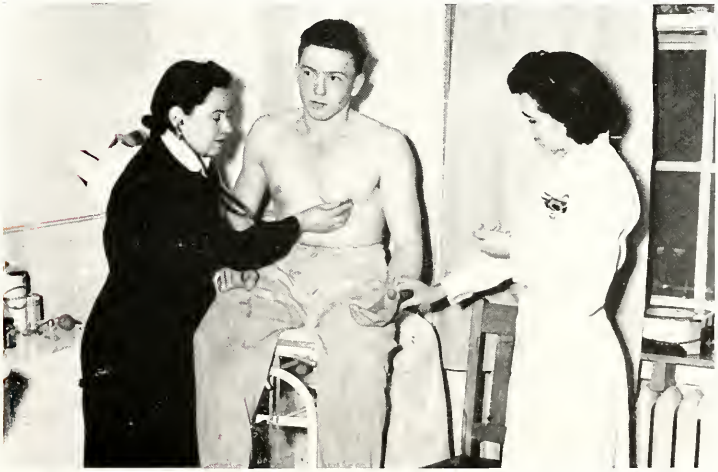

An S. I. N. U. student goes through the rigorous physical examination required of all aspirant flyers.

S. I. N. U. helps to provide housing for the Civilian Pilot Training program. Here we see a group of the trainees in their barracks.

Mr. Roscoe Pulliam, President of S. I. N. U., presents another CPT graduate with his certificate of graduation ceremonies.

In traditional Navy style, incipient soloists are given a public bath.

CIVILIANS

The Southern Collegians who provided music at many benefit dances.

The Faculty Gift Club sent gifts last year to over 200 soldiers.

The Co-ed Volunteer Corps aid in bond and stamp sales at school and downtown social functions.

CIVILIANS

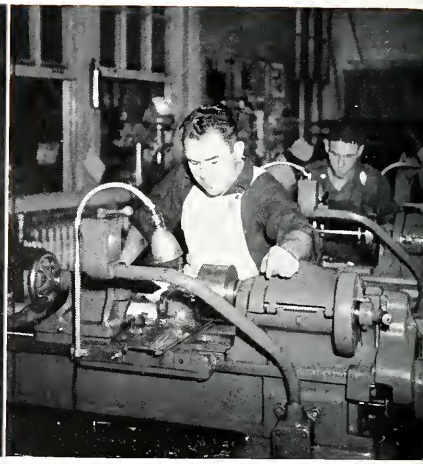

In tune with Southern's all-out spirit of co-operation with the war effort are these students participating in an accelerated program of chemistry and machine shop work, respectively.

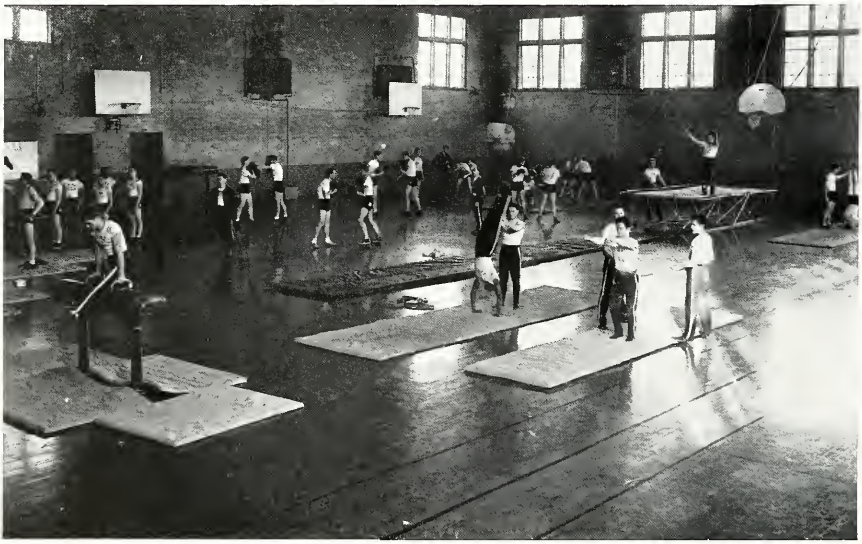

Southern men are trained before the call, under the new war-time Physical Education program.

This scene shows Geneva Calcaterra, director of student bond sales, reporting to the Student Council on recent activities of the C.V.C.

All out for the war effort are these volunteer workers, assiduously doing their part to provide bandages for the needy service men.

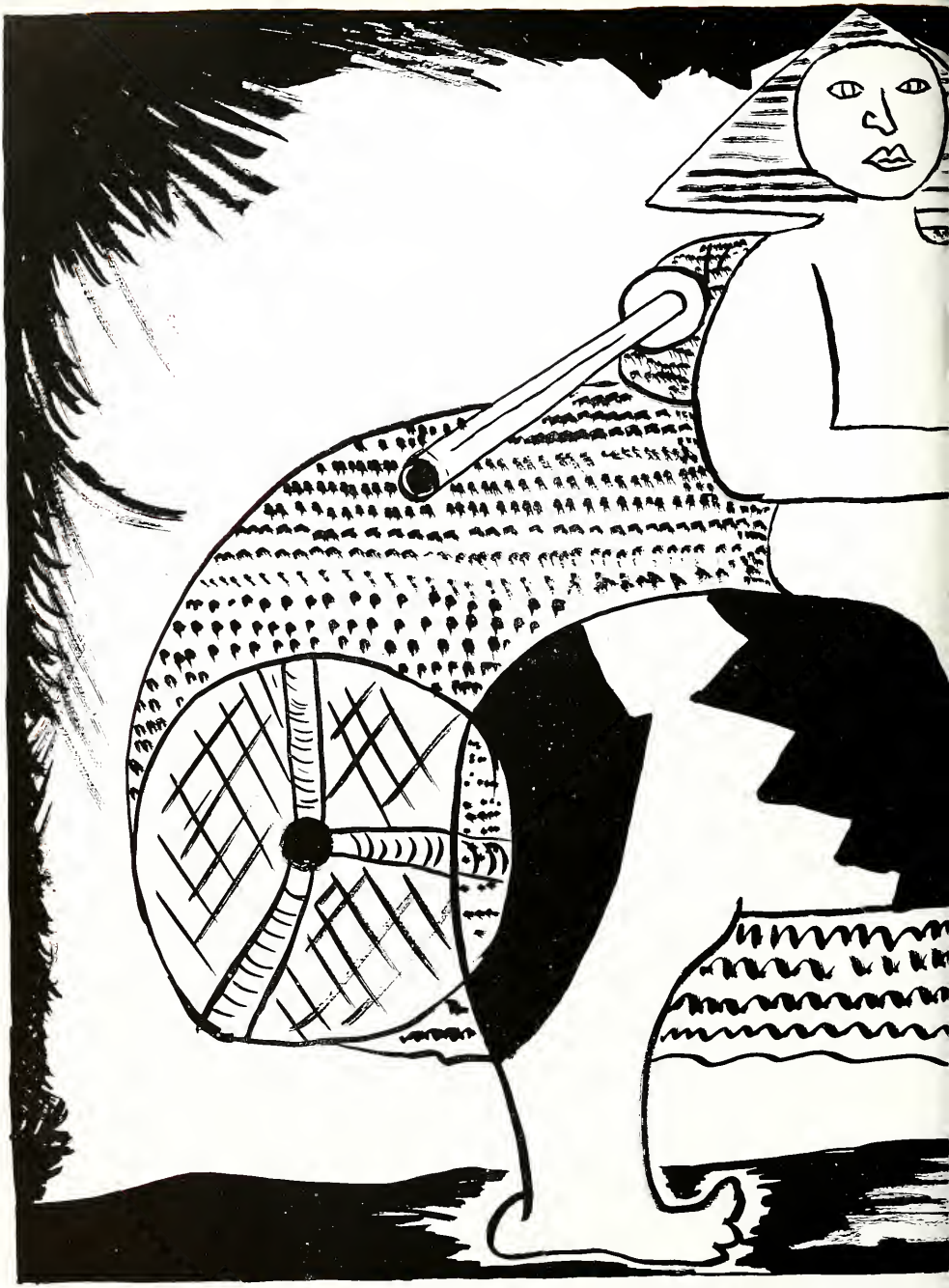

SOUTHERN

CARRIES ON

HOMECOMING

PUTTING 4
THE SKIDS
UNDER THE
REDBIRD GRIDS

Most of the cast—a strange agglomeration of cops and murderers.

ARSENIC AND OLD LACE

Sylvia Lello, a Little Theater veteran, portrays one of the Brewster sisters.

In the Make-up Room, Miss Dorothy B. Magnus, director of S. I. N. U. Little Theater, applies the grease paint previous to the performance.

THE GAME

HOMECOMING . . . Saturday morning passes quickly . . . old friends meet . . . "It's been a long time" . . . Saturday afternoon . . . fans throng to the stadium . . . Southern versus Old Normal . . . no mums this year . . . "Buy a war-stamp buttonniere" . . . formal presentation of the Sphinx . . . the queen candidates . . . the solemn flag-raising ceremony . . . gobs of yelling . . . at the half: Southern 0; Old Normal 0.

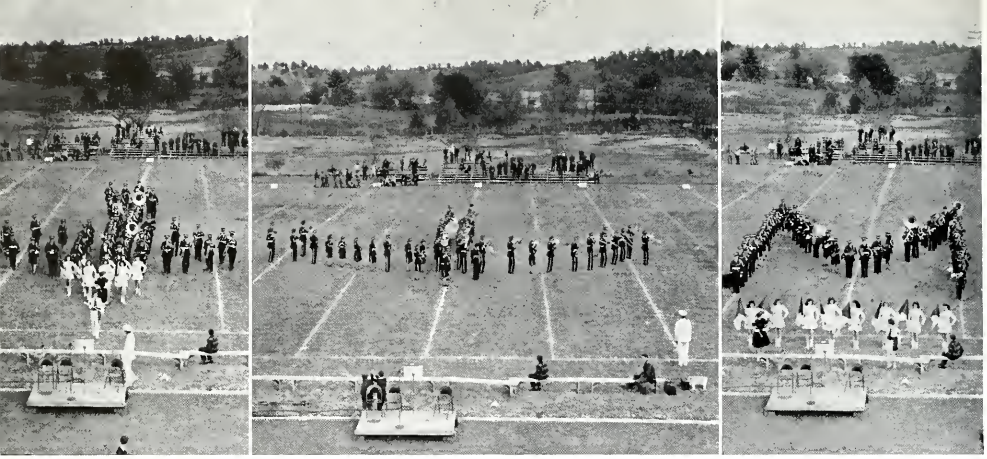

THE GAME

Band formations at the half . . . an anchor for the Navy . . . an airplane for the Army Air Corps . . . a gigantic M for the Marines . . . Old McDonald had a farm . . . Bob Kemper wins the Homecoming football . . . the ref's whistle . . . a momentary lapse in the third quarter . . . Normal 7; Southern 0 . . . the fourth quarter . . . no more scoring . . . the gun, too soon . . . Hail Alma Mater.

THE DANCE

Her majesty, the Queen, Sarah Lou Cooper, escorted by Jeff Mitchell and Laurence Calufetti, co-captains of the Maroon gridiron squad, make an impressive trio while departing from the coronation ceremony.

Bob Strong and his orchestra receive a tremendous ovation from S. I. N. U. Homecomers.

Marie Wright and Dee Haynes, the Sophomore Attendants, graciously receive the plaudits of the Homecoming participants.

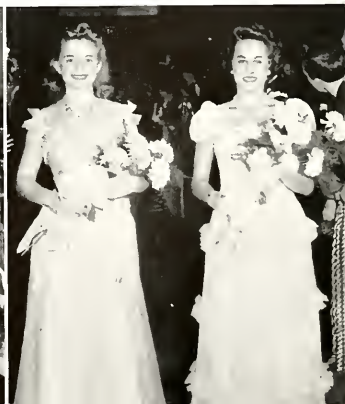

ATTENDANTS

GRAHAME CRICHTON
Herrin

NANCY LEE FREEMAN
Benton

MARY LOU HAMPTON
Grayville

DEE HAYNES
Anna

JO LIPE
Elkville

MARIE WRIGHT
Belleville

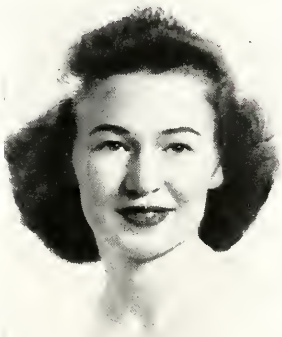

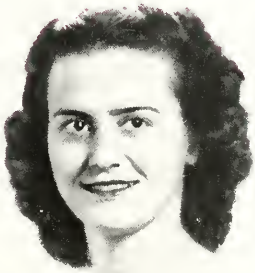

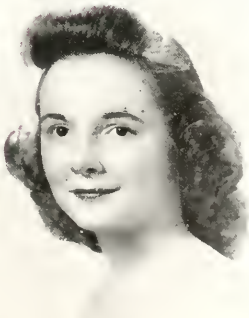

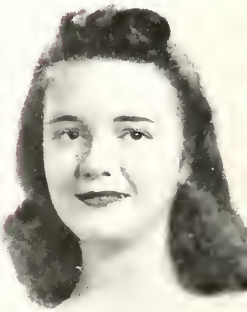

The Dunbar Homecoming dance was held in the Old Science gymnasium. One of the largest crowds ever to attend Homecoming was present. George Hudson and his orchestra, a well-known St. Louis band, furnished the music.

DUNBAR HOMECOMING

The Queen, Miss Irene Scott, from Alton, Illinois, reigned over the Dunbar festivities. In keeping with the tradition of Dunbar Homecomings, the identity of the Queen was kept secret until the coronation.

ATTENDANTS

REGINA BRUCE
Alton

RUDELLE EDMONDS
Mounds

MARION KYLES
St. Louis, Mo.

LILLIAN DAVIS
E. St. Louis

FRANCIS CLARK
Marion

HOUSES

PAN-HELLENIC COUNCIL

INTER-FRATERNITY COUNCIL

ALPHA PHI ALPHA

Alpha Phi Alpha, an international negro fraternity, organized on the campus in 1934.

Girls of Anthony Hall were recently forced to evacuate. Anthony Hall has now been transformed into army barracks.

ANTHONY HALL

HOUSES

CHI DELTA CHI

Chi Delta Chi has the honor of having been the first fraternity established on the S. I. N. U. campus.

COURTVIEW CO-OP

Courtview Co-op was formerly the House of 808. Last year Courtview won the Inter-Cooperative Table Tennis Championship.

DELTA DELTA CHI

This year's social events for Delta Delta Chi have included a hayride and the fall and winter formals.

DELTA HOUSE

Members of the Delta House, first negro co-op on the campus, take pride in doing all of the household work themselves.

HOUSES

DELTA SIGMA EPSILON

Delta Sigma Epsilon, the first Greek house on the campus, annually awards a scholarship to some deserving and outstanding sophomore girl.

HARMONY HALL

Harmony Hall, founded by Dean Woody, is a Girls' Co-op and Home Management Practice House.

HARWOOD HALL

Harwood Hall was Southern's pioneer in cooperative houses, being established in 1938.

HOUSE OF 806

House of 806 has recently been renamed Kai Shek Hall, in honor of Madame Chiang Kai Shek.

HOUSES

HOUSE OF 810

House of 810 was a men's cooperative. At the present time, it has disbanded because of the war.

JOHNSON'S CO-OP

Johnson's Co-op houses 24 girls. The two main social events this year were the fall and the spring hayrides.

KAPPA DELTA ALPHA

Organized in 1933, Kappa Delta Alpha purchased their chapter house on West Grand in 1938.

LENTZ HALL

Lentz Hall, former home of many campus leaders, has closed its doors for the duration.

HOUSES

NU EPSILON ALPHA

Nu Epsilon Alpha was the winner of the house decorations for Homecoming this year.

Parkview Lodge has as its goal to help make S. I. N. U. into the U. of S. I.

PARKVIEW LODGE

PI KAPPA SIGMA

Pi Kappa Sigma, a sorority, recently moved into 806 S. Normal. Last year's location was 615 W. Mill.

Sigma Gamma Rho, with the Psi chapter at S. I. N. U., furthers co-operative living among negro girls.

SIGMA GAMMA RHO

HOUSES

SIGMA BETA MU

Sigma Beta Mu, located this year at 808 S. Normal, won first prize on floats in the Homecoming Parade.

The Alpha Nu chapter of Sigma Sigma Sigma, now located at 810 S. Normal, encourages good scholarship on the part of its members.

SIGMA SIGMA SIGMA

Y. M. C. A.

The Y. M. C. A. was formed at S. I. N. U. to promote Christian fellowship among its members.

Y. W. C. A.

The Y. W. C. A. has as its main objective the promotion of Christian ideals of living among girls.

PROFESSIONAL ORGANIZATIONS

CHEMEKA

Chemistry students desiring membership in Chemeka must attain a four-point average in six terms of chemistry and a three-point five general average in other subjects.

DELTA RHO

Delta Rho, professional mathematics fraternity, recognizes undergraduate scholarship in mathematics, sets a high standard of fellowship, and betters each student's knowledge of his field.

GAMMA THETA UPSILON

In the Spring of 1936 Lamda chapter of Gamma Theta Upsilon, national geography fraternity, was founded on the campus at S. I. N. U.

KAPPA PHI KAPPA

Kappa Phi Kappa, national fraternity of education for men, was organized at Southern in May, 1932. Dr. Bruce W. Merwin is the sponsor of the local chapter.

PROFESSIONAL

MU EPSILON

Mu Epsilon tries to interest music majors and minors in the professional aspect of music and to promote fellowhip between the faculty and the students.

MU TAU PI

The outstanding activity of the honorary journalistic frater-Mu Tau Pi, is the annual High School Press Conference at which H. S. journalistic productions are judged.

KAPPA PI

This honorary-professional art fraternity was founded at Southern in 1940. To join, majors or minors must have a 4.5 average in art.

PI DELTA EPSILON

Pi Delta Epsilon is a national honorary journalistic fraternity. The fraternity sponsors the publication of "The Southern Alumnus".

PROFESSIONAL

PI KAPPA DELTA

Pi Kappa Delta is a national honorary speech fraternity. It was organized on the campus of S. I. N. U. in the fall of 1942.

PI OMEGA PI

For eligibility to membership in Pi Omega Pi, national honorary fraternity, Commerce majors must have a 4.00 average in the field of Commerce.

SIGMA PI RHO

The national honorary fraternity for Latin majors in teachers' colleges was founded at Southern in 1938. The organization sponsors lectures and seminars for its members.

SIGMA TAU DELTA

This active honorary English fraternity sponsors the **Scarab,** Southern's literary supplement to the **Egyptian.** The objective of the fraternity is to encourage worthwhile reading.

RELIG

The Student Christian Council is made up of two representatives of each of the religious organizations on the campus.

The Aldersgate Devotional League was organized on the campus in the Spring of 1939. It sponsors noon-day devotions for students.

The Baptist Student Union is the largest religious organization on the campus. It was founded at S. I. N. U. in 1922.

Kappa Pi is a national organization for Methodist women. The local chapter was hestablished in September of 1941.

The Newman Club, an organization of Catholic students, is intended as a discussion, rather than social, group.

The Y. M. C. A. came into being on Southern's campus in 1875. There are similar groups on practically every American campus.

The Young Women's Christian Association is a member of the national Y. W. C. A. and furthers Christian ideals among women at S. I. N. U.

CLUBS

The Agriculture Club serves as a supplement to the regular agricultural courses by holding regular discussions on current problems in the field of farming.

This year, **The Commerce Club** held its annual Homecoming Breakfast, but found it necessary to cancel its usual St. Louis tour.

The Dunbar Literary Society was first organized on Southern's campus in 1925. It is recognized by the college as an official organization of the negro students.

CLUBS

Membership in **Future Teachers of America** is open to any student enrolled. Its purpose is to discuss problems of modern education.

The Girls' Rally Committee co-operates with the Southern Knights in organizing pep rallies and in the furthering of a strong school spirit.

The Homemakers' Club consists of those girls who are interested in learning more on the subject of nutrition and management in homes.

Organized in 1941, the **Industrial Arts Club** proposes to create student interest in industrial arts and to assist members to develop some type of hobby.

La Reunion Gallique was organized to promote interest in French drama, customs, and speech. Students taking French and others interested in French culture may join.

The junior branch of the **National Association for the Advancement of Colored People** on this campus is attempting to break down the unnecessary social barriers existing here.

The **Primary-Kindergarten Association** held its first meeting at Southern in the Spring of 1941. The Association is a student branch of the State Association for Childhood Education.

The Rural Life Club became affiliated with the American Country Life Association in 1937. Today, as always, it seeks a means of achieving rural progress.

"Service to Southern" is the motto of the **Southern Knights.** Any underclassman may join the group as a pledge, but he must live up to his motto of Service to Southern.

Owing to an increased enrollment in Spanish classes during the last few years, the **Spanish Club** was organized in 1941. Dr. J. Cary Davis, its sponsor, does much to make Spanish life more vivid to the members.

Membership in the **Zoology Seminar** is limited to students of Zoology who have completed one year of work toward either a major or a minor in the study of the animal kingdom.

Hold that line, on the defense it's Martin, Baker, Clark, Tweedy, Larik, Hodges, and Cook. In the backfield, Kemper, Calufetti, W. Malinsky, and Milosevich.

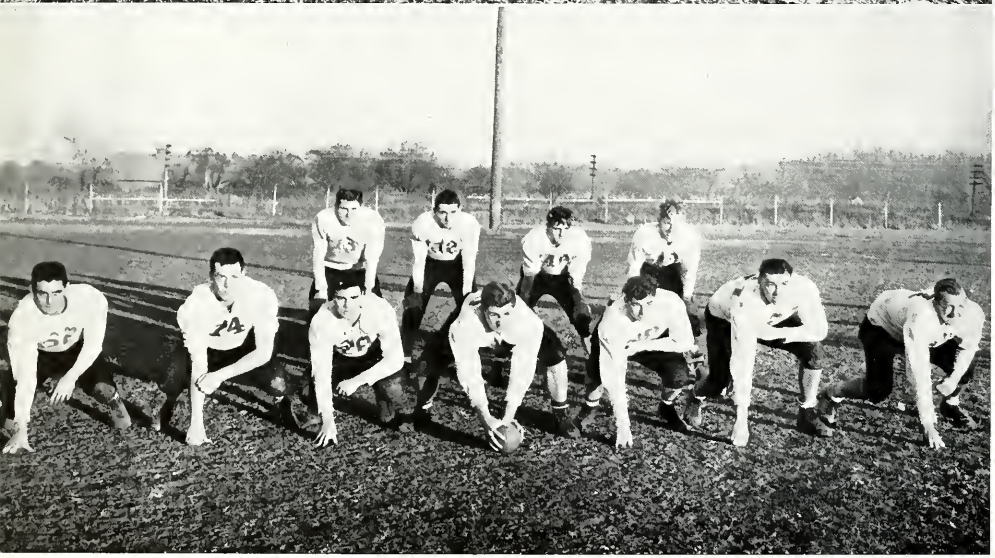

First and ten, Southern takes the ball with Zebrun, Ellis, Edwards, D. Malinsky, Iubelt, Stotlar, and Collins on the line. Pigg, R. Ragsdale, Green, and Hinkley make up Southern's charging backfield.

Bill Malinsky carries the ball, Calufetti runs interference, a short gain against Cape.

FOOTBALL

With only a nucleus of six letter-men around which to build an eleven, Coach "Abe" Martin produced a grid aggregation that gathered impetus as the season progressed and gve Southern pride enough to label them the Fighting Maroons.

SOUTHERN'S 1942 RECORD ON THE GRIDIRON

			S.	O.
October 3	Cape Girardeau	Here	7	26
October 17	Macomb	There	0	26
October 24	Normal	Here	0	7
October 31	DeKalb	There	7	34
November 7	Charletson	There	27	7
November 14	Tennessee College	Here	41	6

TOP ROW, left to right . . . Assistant Coach Freeburg, Sortal, Echols, Martin, Ellis Stotlar, Patton, Cook.
SECOND ROW, left to right . . . Ragsdale, Edwards, Pigg, D. Malinsky, Henrichs, Michel, Lynn, Carr.
FRONT ROW, left to right . . . Kemper, O'Brien, Baker, Clark, Pierron, Capt. Calufetti, Mitchell, Hodges.

Larik gets his nose in the way. Captain Calufetti applies a bit of tape.

Obrecht, Line Coach Lingle, Head Coach Martin.
Vemich, Dulaney, Green, Braden.
Milosevich, W. Malinsky, Hinkley, Collins.

Southern's line rises to smash the onslaught of Old Normal.

Coach "Abe" Martin gives his last-minute instructions.

Cal Collins steps up into the air to snag a bullet-like pass flung by the arm of Bill Malinsky.

With President Pulliam's disheartening announcement of no football for the next year, it seems that Southern lads of tomorrow have failed to concur. Here, Coach "Abe" Martin's sons, with shoulder pads and helmets, dress up for a rough and tumble scrimmage.

BASKETBALL

BASKETBALL

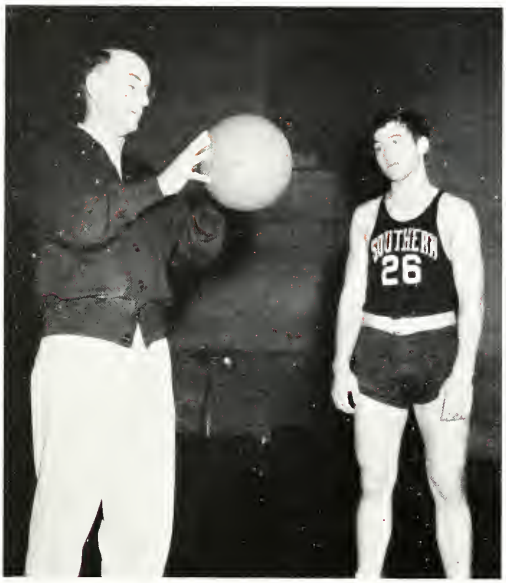

Coach and Captain. The late William McAndrew explains to John Sebastian, high scorer in the IIC, a deceptive method of passing.

What started out to be a mediocre season ended in a tie for second place in the final conference standings for the Maroon quintet.

At one time the Maroons were on top of the heap, but after a swing around the conference circuit they were dropped from the lead by losing two all-important conference games.

The late Coach McAndrew was plagued by the loss of two of his star performers. "Lanky" Enrietta was called to active service with the Army Air Corps; and Gene Echols, flashy forward, broke his right hand midway in the season.

SEASON'S SCORE

Southern	34	Evansville	44
Southern	47	Cape Girardeau	42
Southern	53	Cape Girardeau	43
Southern	30	Western Kentucky	57
Southern	34	Murray Kentucky	52
Southern	65	Charleston	46
Southern	51	Illinois Wesleyan	48
Southern	41	Normal	30
Southern	60	Evansville	68
Southern	47	Macomb	61
Southern	58	Macomb	40
Southern	52	Cape Girardeau	40
Southern	47	DeKalb	57
Southern	46	Indiana State	43
Southern	45	Normal	52
Southern	41	Charleston	50
Southern	48	Cape Girardeau	52
Southern	53	DeKalb	51

Sheffer takes the ball off the backboard as Dick Lohr, of Charleston, waits in vain for a ball that fails to reach his outstretched fingers.

Oliviera and Frieberg, of Northern, make a useless last-minute effort to stop John Sebastian, Southern's Captain, as he goes up for two points. Sheffer and Moody stand by.

BACK ROW . . . Campbell, Hinkley, D. Ragsdale, Collins, Milispaugh, Enrietta.
FRONT ROW . . . Sortal, Ballard, Captain Sebastian, R. Ragsdale, Moody.

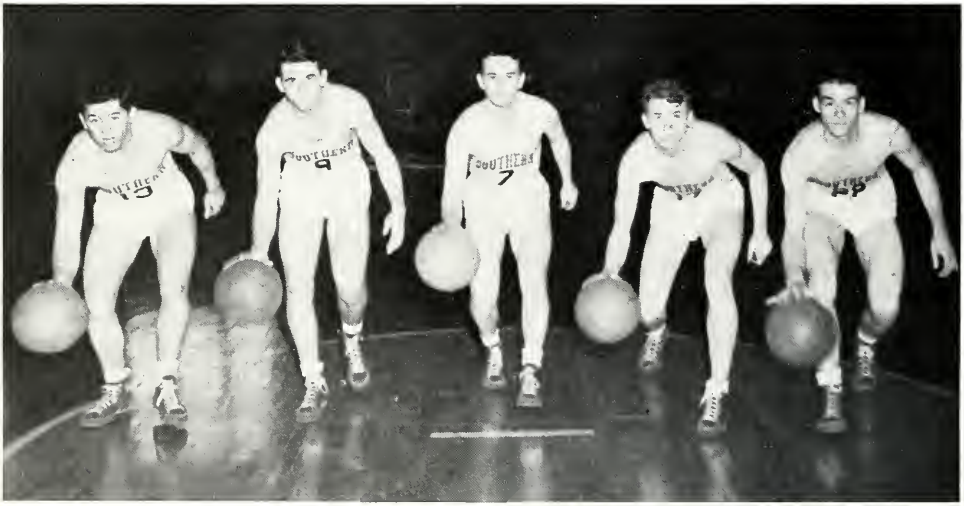

Southern's starting five for 1943: Captain John Sebastian, Roy Ragsdale, Ed Moody, Don Sheffer, and Bill Millspaugh.

Stotlar, Spagnolia, Kemper, Sheffer.

Bill Millspaugh adds two more to the total; Old Normal goes down in defeat, 41-30.

TRACK

Hampered by men being called to service and others quitting school to accept war employment, Coach Leland Lingle and his thinclads, nevertheless, had a good season. They wound up fourth in the conference meet and scored one of the season's upsets when they trimmed the powerful Washington University Bears. Big guns of the Maroons were Bill Guiney and Carlin Baker.

TRACK TEAM FOR '42

BACK ROW, left to right . . . Gray, Maasburg, Copeland, Beatty, Cunningham, Baker, Millspaugh, Tweedy, Schlueter, Guiney.
MIDDLE ROW . . . Giacomeli, Wendt, Bright, Hedges, Helfrick, Mitchell, Callis, Milosevich, Coach "Doc" Lingle.
FRONT ROW . . . St. James, Walker, Pechenino, Hayse, Hinkley.

A RECORD BREAKER

Taylor of Northern wins the 100-yard dash in record-breaking IIAC time. The all-conference meet was held in Carbondale.

TRACK

Bill Guiney, Southern track star for 1942, as he heaves the discus.

Jack Hayse, also a Southern gymnast, as he clears the bar on a high jump.

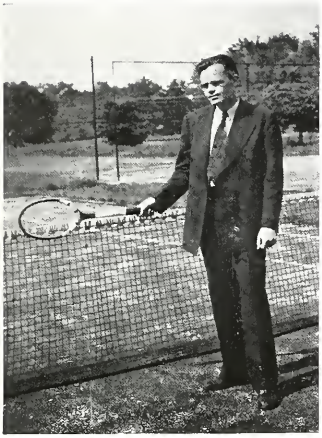

Coach Tenney

TENNIS

Under the able tutelage of Coach Charles D. Tenney, the Maroon Tennis team gave a good account of themselves in the conference tournament. Jim Norman, the dark horse of the team, won the singles crown in the Number III Division. He later doubled with Cox to capture the doubles crown.

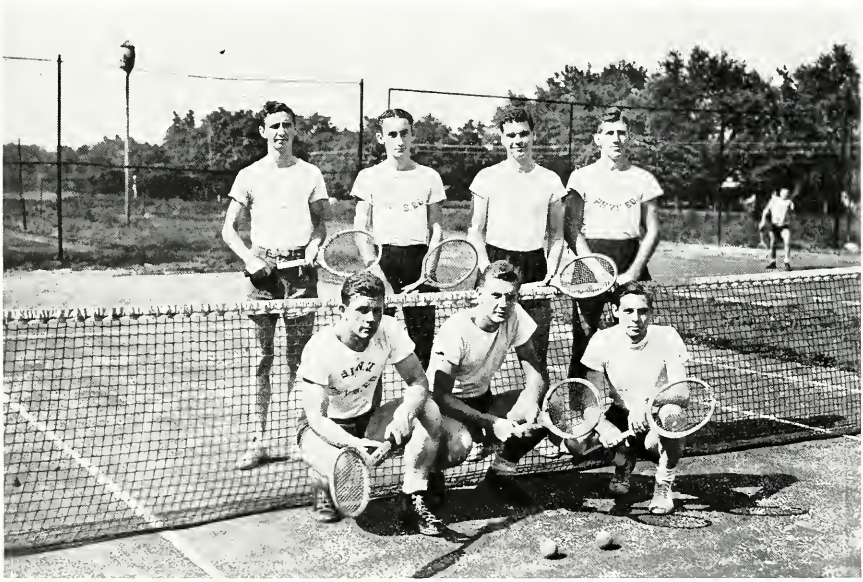

TENNIS TEAM FOR 1942

BACK ROW . . . Meryl Schroeder, Jim Norman, Everett Goddard, Verdie Cox.
FRONT ROW . . . Scott Gill, Roy Leilich, Ralph Ligon.

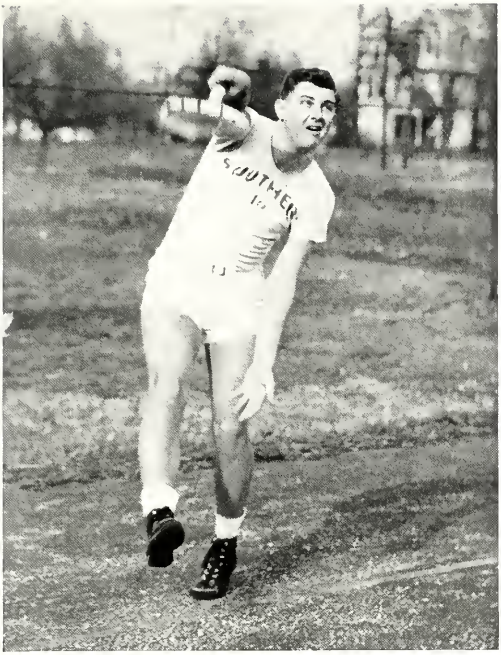

Roy Leilich serves one up, and the set begins.

Jim Norman warms up for an ensuing match.

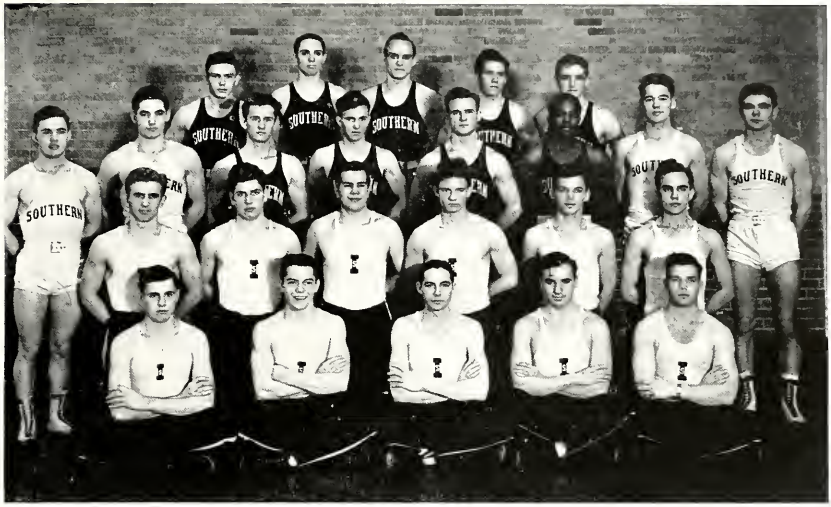

BACK ROW, left to right . . . Dillow, Webb, Craig, Dunn, Gates.
THIRD ROW . . . Beasley, Rosson, Beatty, Childers, Makuh, Blackwell, Harry, Rose.
SECOND ROW . . . Fairburn, Parsons, J. Evans, T. Evans, Stephens, Aikin.
FIRST ROW . . . Kinder, Enskat, Ligon, Stearns, Troutman.

GYM

Vincent DiGiovanna and his gymnasts have gained national reputation in the past seasons by their sensational exhibitions. Coach DiGiovanna accomplished his goal this year when his talented men defeated outstanding Big Ten teams, such as the University of Minnesota and Indiana University.

Craig tries his ability on the Side Horse.

One of the more important mottoes: Keep legs straight.

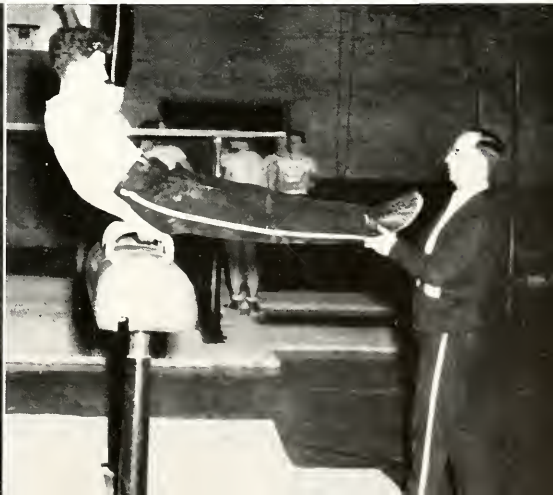

The Spirits of '76, winners of the Fall Intramural Baseball League.

The Inter-Cooperatives, runner-up in the Fall of 1942.

INTRAMURAL BASEBALL

Levanti, Inter-Coops' ace shortstop, whiffs the air at one of Fligor's fast ones during the hectic championship battle in the Fall Intramural Playoffs.

The jubilant Sigma Betas are shown here in the dressing room after a hectic 4-3 struggle with the Inter-Cooperatives. The game, which was the championship play-off contest of the spring of 1942, ended in a victory and the championship for Sigma Beta Mu.

DUNBA
26

INTRAMURAL BASKETBALL

The Intramural Basketball league was somewhat smaller this year because of war difficulties. A round robin type of play began, the team having the best percentage being the winner of the league. After league play was completed, a tournament was held with the Spirits emerging victors in tourney play. The Sigma Betas captured the league crown.

Stretching exercises—basketball fashion.

Two in the barrel-hoop for the Chi Delts.

The bow-string snaps, the arrow sails . . . — BULL'S-EYE.

It's Fall and what goes with it—HOCKEY.

WOMEN'S SPORTS

Women's Sports, under the supervision of the Women's Athletic Association, is open to all women students in school. The fundamental purpose of the Association is to stimulate interest, as well as sportsmanhip and good fellowship, in athletic and recreational activities as a means of promoting physical education.

WOMEN'S SPORTS

The W. A. A. sponsors various physical activities which not only take care of the person's leisure time while in college, but offer recreations that can be followed after leaving school. The friendships and associations formed in W. A. A. are a vital part of college life.

Study in dance

Mitzi bowls 'em over

"I" CLUB

The "I" Club was first formed in 1924. Its founder, the late William McAndrew, was an active leader of the Club until his death during the Winter Term of this year. Members of the "I" Club are those Southern athletes honored with "I" sweaters.

W. A. A.

The W. A. A. succeeded in getting a lounge for the organization this year. Members had previously worked for thirteen years in obtaining this room and the present members are now enjoying the comforts of a place to study, jelly, and hold their regular meetings.

FEATURES

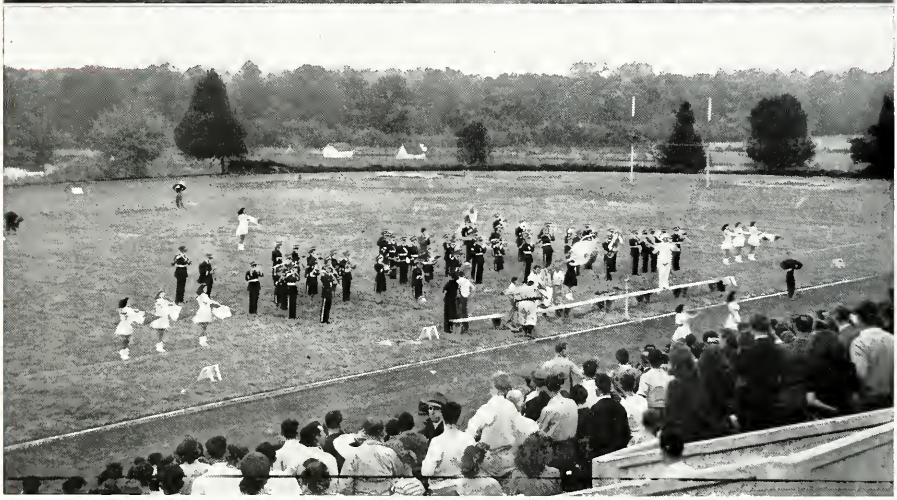

In formation the SINU band greets the student body of Southern. In addition to its concert activities, the band has been on hand for all the gridiron contests and hardwood encounters of the past year, serving that "pause that refreshes" during the many heated athletic contests of the season. The college band is under the direction of Mr. Allan Bone.

MUSIC

Mr. David S. McIntosh, Head of the Department of Music at SINU.

The college symphony orchestra, under the direction of Mr. Emerson Van Cleave, has probably made more appearances before the public than any other college musical organization.

MUSIC

The MacDowell Club, directed by Mr. McIntosh, at the beginning of the school year, was composed of 60 voices.

The Roland Hayes Club, directed this year by Miss Betty Mercer, was named after a famous negro tenor. The club has 35 members.

The Roland Hayes Quartette was formed by a group of boys who desired to present popular songs and negro spirituals to the public.

Mr. Floyd V. Wakeland is the leader of many choral societies here at S. I. N. U., as well as choruses established outside of the college.

The Madrigal Singers is one of Mr. Wakeland's favored groups. This group has made 37 appearances this year. This includes 21 performances during an army camp tour in the Middle West. The Singers, when they appear on the stage, always appear in the authentic costumes of the Elizabethan Period.

The Madrigal Singers of Southern Illinois Normal University belong to a musical tradition at least four hundred years old.

SPEECH

Weekly broadcasts originate in the radio studio of S. I. N. U. Tommy Williams and Jim Hodges, newscaster and announcer, respectively.

ON THE AIR

The S. I. N. U. Radio Drama Guild, under the direction of Miss Dorothy B. Magnus, presents dramatic skits at intervals throughout the year.

John Dornbach, head technician, directs the stage artists on the "On Borrowed Time" set. The unseen technicians play an important role in the success of the S. I. N. U. Little Theater.

CURTAIN CALLS

A scene in the living room of the Northrup home, from "On Borrowed Time", the winter production of the Little Theater. The play was directed by Dorothy B. Magnus.

The EGYPTIAN staff on a typical Thursday afternoon.

Liz, the Editor

EGYPTIAN

During the course of the last year the **Egyptian** has seen many changes in personnel; however, despite this great loss in staff it has attempted to maintain the high standards of journalism which have traditionally been a part of the voice of S. I. N. U. Embarking upon many changes in make-up, editorial policy and general treatment of news and features, the **Egyptian** has striven throughout the year to renovate the heretofore mundane levels to which campus journalism had succumbed. Through this process the **Egyptian** has become both the voice of the student body and the medium for disseminating information concerning worthwhile enterprises of definite importance to all college students.

Bill Reynolds, first editor of the Obelisk, hands out assignments to his staff.

OBELISK

This unique volume which you now hold in your hands has been rightly termed the saga of Southern. Begun under the leadership of Editor Bill Reynolds, it contains many of his brainchildren. However, credit must also be acknowledged to Editor Charles Foehner, who stepped into Editor Reynolds' place as the latter left Southern for the U. S. Marine Corps. Editor Foehner developed the plans of his former colleague into the finished product which you now see. This year's Obelisk is the result of hard work, the sweat and tears of a few, who considered the end, a memory for the students of S. I. N. U., sufficient recompense for their efforts.

Reynolds interprets parts of the dummy with Foehner.

Members of Sigma Tau Delta, honorary English fraternity, plan for the "Scarab". Miss Dorothy Downey, editor, is seated in the center of the picture.

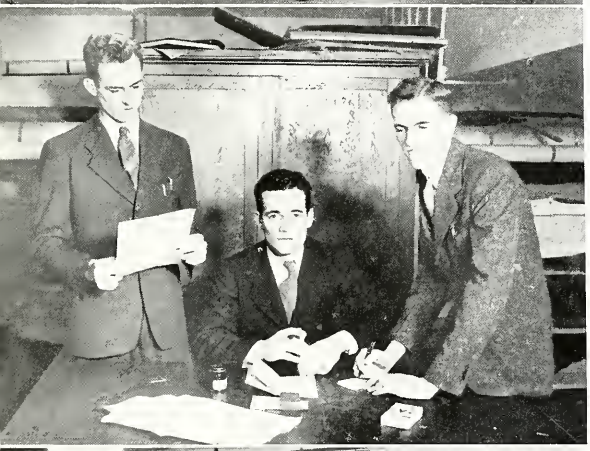

Sam Carruthers (center), editor of the "Sphinx", student directory. Valuable assistance, of course, was rendered to Mr. Carruthers by the Y. M. C. A.

The quarterly alumni bulletin, "The Southern Alumnus", serves those graduated from Southern. Pictured are the editors: Tommy Williams and Mary Lou Goar. Also pictured are the associate editors: Lois Ledbetter and Monita Townley.

Publicity Director Thomas F. Williams and Lois Ledbetter, who are in complete charge of the public relations of S. I. N. U.

PUBLICITY

Tommy Williams assumed the position of director of publicity for S. I. N. U. early in the current school year. A junior, and an enlistee in the Navy V-7 reserve program, Mr. Williams has played an important role in the extra-curricular departments of the college since his entrance. President, Delta Delta Chi 1; Treasurer, Southern Knights 2; Vice-President, Spanish Club 2; Treasurer, Inter-Fraternity Council 2; Radio Drama Scholarship 2; Little Theater, **Everyman, Arsenic and Old Lace, On Borrowed Time;** Announcer and news commentator on Half-Hour on the Campus 2, 3; **Obelisk** 2, 3; **Southern Alumnus,** editor 3; Editorial Advisor, **Egyptian;** Mu Tau Pi.

The photographers, at the wrong end of the camera.

PHOTOGRAPHY

The Photographic Department, with increasing demands for different phases of photographic work, is becoming one of the most important offices on the Southern campus.

For the past year the photographic department has been headed by John E. Grosco, Chief Photographer, assisted by John Michnovicz, Maxine Hanks, and Bob Gabriel. The important services of the department consist of supply photographic work for the **Obelisk, Egyptian, Southern Alumnus,** and the U. High Yearbook, as well as the making of photostatic copies of transcripts, and student identification and activity tickets. The Depatrment Supervisor is J. Cary Davis.

Miss Gladys P. Williams, retiring head of the S. I. N. U. Art Department, is pictured with President Pulliam and Mr. Shryock, her successor.

Mr. Aaron Bohrod, former artist in residence, is now on leave of absence to serve the U. S. War Department. Mr. Bohrod is the recipient of many coveted awards.

Mr. Burnett H. Shyrock, Head of the Art Department, was the innovator of "The Little Gallery" and Artist-in-residence plan, each of which has been adopted at S. I. N. U.

ART

The progression of the S. I. N. U. Art Department, under the direction of Mr. Burnett Shryock, has done much to serve the Southern Illinois area.

A recent plan adopted by Mr. Shryock, was the innovation, "artist-in-residence". Mr. Aaron Bohrod, renowned American contemporary artist, served in this capacity until this spring, when he was replaced by the present Artist-in-residence, Mr. Raymond Breinin.

The 1942-43 Co-operative Concert series was highlighted by the appearance of beautiful Helen Jepson, famous Metropolitan Opera soprano.

The piano recital of Reginald Stewart, well-known pianist and conductor, brought to the S. I. N. U. stage the performance of a first class artist.

Gladys Swarthout, talented star of radio, screen, and the Metropolitan, gave local opera fans a real thrill during her concert in Shryock Auditorium.

A newcomer to the Metropolitan stage is Lansing Hatfield, who presented to the Carbondale audience one of the most enjoyable concerts of the season.

NOTABLES

IN MEMORIAM

WILLIAM McANDREW
Head of Men's Physical
Education Department

GLADYS WESTWOOD
Belleville, Illinois
Class of '43

GEORGE D. WHAM
Head of Department of
Education, Dean of Faculty,
Emeritus (1938)

ALMA MATER

Hail, Alma Mater, Southern, to thee!

Strong through the years you stand triumphantly.

Beacon to guide us, over life's sea,

Light that can never fail us

Hail, hail, to thee!

INDEX

INTRODUCTORY

Dedication 3
Foreword 2
Old Main 4
Old Science 4
Title Page 1
Wheeler Library 5

LIFE AT SOUTHERN

Betty Jane Johnson 37
Bureau of Child Guidance 39
Business Office 40
Campus of Tomorrow 42
Council of Administration 46
Deans' Offices 44
Dwight H. Green 36
Extension Office 41
Faculty 47-55
Faculty Senate 46
Freshmen 14-21
Graduation 36-37
Heads of Departments 55
Honor Students 37
Juniors 22-36
Kappa Delta Pi 28
Mimeograph Office 41
Museum 45
Normal School Board 43
Physical Plant Office 38
Placements Office 38
Practice Office 38
President's Office 43
Registrar's Office 39
Seniors 29-35
Sophomores 14-21
Sphinx Club 28
Student Council 46
Student Health Office 45

SOUTHERN FIGHTS

Air Corps Recruiting Officers 67
Army Air Corps Reserve 64
Army Reserve 65
Bandage Wrappers 71
Chemistry War-work 70
Civilian Pilot Training 68
Co-ed Volunteer Corps 69
Dr. Mayor 66
Enlistee 67
Faculty Gift Club 69
Geneva Calcaterra 71
Machine Shop War-work 70
Marines Reserve 64
Naval Air Corps Reserve 64
Navy V-1 Reserve 65
Navy V-7 Reserve 65
Recruiting Officers 66
Southern Collegians 69
Southern Men in Service 58-63
Steve Krisfalusy 66
Wartime Physical Education 70

SOUTHERN CARRIES ON

Agriculture Club 104
Aldersgate Dev. League 102
Alma Mater Song 148
Alpha Phi Alpha 85
Anthony Hall 85
Art Department 145
Attendants 81
Band 134
Baptist Student Union 102
Basketball 115-119
Chemeka 96
Chi Delta Chi 86
Commerce Club 104
Courtview Co-op 86
Curtain Calls 139
David McIntosh 135
Delta Delta Chi 87
Delta House 87
Delta Rho 96
Delta Sigma Epsilon 88
Dunbar Literary Society 104
Dunbar Homecoming 82-83
Egyptian 140
Floyd V. Wakeland 137
Football 113-114
Future Teachers of America 105
Gamma Theta Upsilon 97
Girls' Rally Committee 105
Gym Team 124-125
Harmony Hall 88
Harwood Hall 89
Homecoming 74-75
Homecoming Dance 79
Homecoming Play 76
Homecoming Football 77-78
Homemakers' Club 105
House of 806 89
House of 810 90
"I" Club 133
Industrial Arts 106
In Memoriam 147
Inter-Fraternity Council 84
Intramural Basketball 128-129
Intramural Baseball 126-127
Johnson's Co-op 90
Kappa Delta Alpha 91
Kappa Pi 99
Kappa Phi 103
Kappa Phi Kappa 97
La Reunion Gallique 106
Lentz Hall 91
MacDowell 136
Madrigal Chorus 137
Mu Epsilon 98
Mu Tau Pi 98
N. A. A. C. P. 107
Newman Club 103
Notables 146
Nu Epsilon Alpha 92
Obelisk 141
Pan-Hellenic Council 84
Parkview Lodge 92
Photography Department 144
Pi Delta Epsilon 99
Pi Kappa Delta 100
Pi Kappa Sigma 93
Pi Omega Pi 100
Primary Kindergarten Association 107
Publicity Department 143
Queen Irene Scott 82
Queen Sara Lou Cooper 80
Roland Hayes Club 136
Roland Hayes Quartette 136
Rural Life Club 108
Scarab 142
Sigma Beta Mu 94
Sigma Gamma Rho 93
Sigma Pi Rho 101
Sigma Sigma Sigma 94
Sigma Tau Delta 101
Spanish Club 109
Sphinx 142
Southern Alumnus 142
Southern Knights 108
Speech 138
Student Christian Council 102
Symphony Orchestra 135
Tennis 122-123
Track 120-121
W. A. A. 133
Women's Sports 130-132
Y. M. C. A. 95, 103
Y. W. C. A. 95, 103
Zoology Seminar 109

Engraved by
G. R. GRUBB AND CO.
Champaign, Illinois

Printed by
THE INTERSTATE PUBLISHERS
Danville, Illinois